WEATHER FORECAST
Showers today, highest in the 70's. Cloudy tonight and Sunday and cooler Sunday. Lowest tonight 42 to 48.

THE GETTYSBURG TIMES

Truth Our Guide—The Public Good Our Aim ESTABLISHED 1902 *With Honor To Ourselves And Profit To Our Patrons*

GOOD EVENING
A businessman is old enough to retire when he picks a secretary by her brains instead of her looks.

Vol. 51, No. 105 Adams County's Only Daily Newspaper GETTYSBURG, PA., SATURDAY EVENING, MAY 2, 1953 Leased Wire Member of The Associated Press PRICE FIVE CENTS

MRS. C. H. HETT IS NEW REGENT OF LOCAL D.A.R.

Mrs. C. H. Hett, Hotel Gettysburg, was elected regent of the Gettysburg Chapter of the Daughters of the American Revolution at a meeting of the group at 7:30 o'clock Friday evening at the Gettysburg Country Club. Others elected were: First vice regent, Mrs. Harold Reuning; second vice regent, Mrs. L. S. Long; chaplain, Miss Elsie Eisenhart; recording secretary, Mrs. George H. Thrush Jr.; corresponding secretary, Miss Anna Cairns; treasurer, Mrs. Alexander S. Light; registrar, Mrs. J. Kermit Hereter; historian, Miss Margaret McMillan, and press relations secretary, Mrs. Kenneth Hull.

Officers were installed by the past chaplain, Mrs. S. F. Snyder. Mrs. Guile W. Lefever, outgoing regent, presented a new regent's pin to Mrs. Hett and Mrs. Lefever was presented a past regent's pin. A reception followed.

Hear Reports

Mrs. Fred G. Troxell, committee chairman in charge of mailing used clothing to the DAR School in Crossnore, N. C., reported that she had mailed a package of clothes to the boys' and girls' school valued at $150.

Miss Alice Black, delegate to the 62nd annual Continental Congress of the DAR held in Washington last week, presented the week's highlights to the local chapter. Mrs. Mark K. Eckert reported on the Pennsylvania luncheon held during the congress and described the White House tea at which Mrs. Dwight D. Eisenhower was hostess to regents and delegates.

Miss Faith Menges, a Gettysburg College student, played several selections on the accordion. Mrs. Hett presided at the tea table which was decorated with spring flowers.

ASK TOWN-WIDE COOPERATION IN CLEAN-UP DRIVE

The borough's annual clean-up campaign, sponsored by the Junior Chamber of Commerce in cooperation with the borough highway and health departments, opened Friday and will continue for two weeks, under the slogan "Clean Up, Fix Up and Paint Up" for a safer and more healthful Gettysburg.

Health Officer Donald E. Staub, Fire Chief Donald G. Jacobs and Police Chief Jack Bartlett united today in an appeal to every resident to participate in the clean-up campaign.

Mr. Staub stressed that every householder should rid his property of rats and mice, which cause an annual nation-wide loss of three billion dollars. He further urged that all unoccupied and unused sheds and buildings at the rear of lots which constitute fire and health hazards, or may become such, be removed. Among other health department recommendations were:

General Cleanliness

Improvement in cleanliness and sanitation of eating and drinking establishments; improvement in cleanliness and sanitation of rest room facilities in garages, restaurants, commercial and industrial buildings; elimination of health hazards through destruction of insect breeding places; proper garbage disposal and frequent disinfecting of containers; installing of tight-fitting tops on containers; screening of windows and doors.

"The National Board of Fire Underwriters estimates that fire losses in the United States were $731,405,000 last year, the largest in the history of the nation," Chief Jacobs said. "Much of this loss can be prevented." He recommended removal of all combustible rubbish from closets, attics, cellars and garages; thorough inspection of furnaces and other heating units; re-

(Continued On Page 7)

NEW FLOWERS AT MART TODAY

The advancing season brought new flowers to the Farmers Market this morning. Lilac blooms were both purple and white, and in profusion, selling for 20 and 25 cents a bunch. Tulips were 50 cents a dozen, and lilies of the valley 10 cents a bunch.

Among potted plants offered on the market this morning were bleeding hearts at 50 and 75 cents each and hardy primrose at 30 cents each.

Aside from these new spring flowers there was little change on the market today. Early garden produce and greens were plentiful, with rhubarb selling at 15 cents a bunch, lettuce at 15 cents a quart box, onions ten cents a bunch and

(Continued on Page 2)

Local Weather

Yesterday's high	82
Last night's low	50
Today at 8:30 a.m.	52
Today at 10:30 a.m.	52

3 Autos Damaged; Driver Is Charged

Three automobiles were damaged and the driver of one will be charged with leaving the scene of an accident without revealing his identity, as the result of a crash on the Hanover-York Springs Rd. two and a half miles north of Hanover at 3:30 a.m. today, according to state police of the Gettysburg substation.

Police said Wilson H. Weaver, 37, of 122 Baltimore St., Hanover, traveling south, ran into cars of Kenneth A. and Paul M. Laughman, both of Hanover R. 3, which were parked in front of their homes. Damage to Weaver's car was estimated at $125; to the other cars at $150 and $35 respectively.

The hit-run charge will be filed before Justice of the Peace Gerald Orndorff, New Oxford R. D.

MRS. E. D. SCOTT NAMED HEAD OF CHURCH WOMEN

Mrs. E. Donald Scott was elected president of the Gettysburg Council of Church Women at the annual luncheon and election of officers held at Christ Lutheran Church Friday afternoon. Mrs. Donald Trone was elected vice president; Mrs. Earl Shears, was re-elected recording secretary; Mrs. Earl Brandon was re-elected treasurer, and Mrs. H. C. Utech was elected corresponding secretary. The nominating committee included Mrs. Ralph R. Gresh, chairman; Mrs. J. Floyd Slaybaugh and Mrs. Philip Noble.

A closer unity of effort among Protestant churches and full support of the United Nations was urged by Mrs. Walter C. Langsam, guest speaker.

The "difference between Protestant churches is a sign of democracy rather than weakness," she said. "But we need to work together in a unity of effort; we need to do away with resentments and suspicion of those who do not believe just as we do; we need to learn more about other churches. At the same time we must not become wishy-washy in our own faith. We must be tolerant, but courageous in our beliefs. That is why I am so proud of this organization, for it brings Protestants together in prayer while respecting the beliefs of all.

"Be Good Citizens"

"As Christians we must be good citizens of our community and world. We must assume the responsibility of leadership. Gettysburg is a beautiful town; it can become more beautiful over the years. We must be positive in our approach, we must praise what is good, and by conscious effort we can achieve progress for our community."

"The evils of the world shape us, but even in evil there may be good—if it prompts us to take stock of ourselves, our attitude toward minority groups, our prejudices, our attitude toward the world.

"Christ taught common humanity, and nothing is more Christian than a passion for peace. There are millions of people seeking peace in the

(Continued On Page 5)

APRIL SHOWERS NOT QUITE UP TO MARK HERE

April showers fell a little short of normal last month but their total was within a half inch of April's 50-year average here while temperatures were just a shade above what records show is normal for the fourth month of the year.

There were measurable amounts of rain on 10 days last month. They totaled 3.18 inches while normal April precipitation here is 3.65 inches. Snow flurries occurred several times but there was no snowfall in Gettysburg that could be measured during the 30-day period.

The average daily maximum temperature last month was 61.6 degrees and the average daily low was 41.75 degrees so that the month's average daily temperature came to 51.68 degrees. Normal is 51 degrees. No unusual extremes were reached by April temperatures. The highest was an 84 last Saturday but records show that 90-degree readings have been taken here in April in other years. The low for the month was 29 degrees and that occurred that day before the 84-mark was reached.

May Freeze Again—May Not

Below-freezing temperatures were recorded on four days near the middle of the month.

Now that May is here, Gettysburg weather records indicate that freezing temperatures will not likely come here again this spring—but there's nothing sure about it. Only 12 Mays in the last half century have seen the mercury drop to freezing or below in Gettysburg and only two of those occasions have occurred in the last decade.

The most recent May with freezing weather was in 1947 when the temperature dropped to 30 degrees on the 10th. That's the lowest May temperature ever recorded here since continuous records started in 1903. The hottest April day on record here was April 25, 1915, when the high reading was 95 degrees.

"Like Talking With Folk From Home"

This picture of the Gettysburg High School Seniors on the South Portico at the White House with Mrs. Dwight D. Eisenhower at the steps was taken shortly after Mamie had received the Gettysburg group in the Red Room early Monday afternoon.

Apparently greatly pleased with gifts the Seniors took with them to Washington for her and the President, Mrs. Eisenhower exclaimed: "Wait 'til I show these to Ike, he'll get a kick out of it," when the group identified a spray of purple lilacs they handed Mamie as coming from the Eisenhower farm.

"You're going to make me homesick," she declared when she was handed dogwood and redbud from Devil's Den. The seniors also presented her with a bushel of apples, some apple blossoms and a set of Lincoln bookends from Gettysburg.

Declaring it was "just like talking to people from home," Mrs. Eisenhower inquired about acquaintances here and sent messages to them. Chaperons accompanying the Seniors, not shown in the photo above, include Robert D. Fidler, Miss Ruth A. McIlhenny, Miss JoAnn R. Slifer and George Glenn of the faculty and Mrs. Albert Bachman, mother of a member of the class. The Seniors returned here Tuesday evening.

(Photo by The Associated Press)

COUPLE WEDS IN NEW OXFORD THIS MORNING

Before an altar banked with pink and white snapdragons, Miss Marian Louise Small, Washington, D. C., daughter of Mr. and Mrs. Charles F. Small, 45 South St., became the bride of Charles William Aubertin, Washington, D. C., son of Mrs. Heen Aubertin, Waterbury, Conn., and the late Oswald Aubertin, at a nuptial mass at 9 o'clock this morning in the Church of the Immaculate Conception, New Oxford. Rev. Fr. Wallace E. Sawdy, assistant pastor of St. Francis Xavier's Church, Gettysburg, performed the double-ring ceremony. Mrs. Bernard Frazer, Gettysburg, vocalist, was accompanied at the organ by Mrs. George F. Eberhart, also of Gettysburg.

The bride, who was given in marriage by her brother, Kenneth Small, Severn, Md., wore a white strapless gown fashioned with a tight-fitting lace bodice, a full net skirt over satin, a lace jacket and matching mitts. Her fingertip veil of illusion net edged with lace was attached to a coronet of seed pearls. She carried a cascade bouquet of red roses, white carnations and trailing ivy. Her only jewelry was a strand of pearls.

Three Attendants

The maid of honor, Miss Ida Mae Moore, Washington, D. C., wore a pale blue strapless net gown with stole attached, designed with a full skirt and tight-fitting bodice. She carried a cascade bouquet of yellow roses, white carnations and trailing ivy and her headdress was a tiara of matching flowers and tulle.

The bridal attendants were Mrs. Ronald Heiges, Gettysburg, a sister

(Continued on Page 4)

To Organize Three Clubs Next Week

Miss Mary Jane Mickey, Adams County home economics extension representative, will organize three 4-H Clubs next week. On Monday she will meet with the Abbottstown group at 7:30 p.m. at the home of Mrs. George Hollinger; Tuesday at the same hour with the Harrisburg Rd. group at the home of Mrs. George Hiemerer and Wednesday at 7 p.m. at the Idaville schoolhouse.

A 4-H Club foods workship will be held under Miss Mickey's supervision Tuesday afternoon at 4 o'clock at the Adams Electric Cooperative, N. Stratton St. A 4-H County Council meeting will be held at the same place Thursday at 7:30 p.m.

TO PREACH AT BEDFORD

Dr. Robert Fortenbaugh, professor of history at Gettysburg College, will be guest minister at the Trinity Lutheran Church, Bedford, Sunday. Rev. Richard L. Tome, a Gettysburg alumnus, who at present is assistant minister of the First Lutheran Church, Johnstown, will assume the regular ministerial duties at Bedford next month.

COUNCIL TO MEET

A regular meeting of the Borough Council will be held Monday night at 8 o'clock in the council chamber at the Fire Engine House.

BISHOP GINDER TO PREACH AT IRON SPRINGS

Bishop Henry Ginder, Manheim, Pa., will open a week's series of special meetings Monday evening at the Iron Springs Brethren in Christ Church. The series will close with a service the following Sunday evening at 7 o'clock. Week-day services will be held at 7:30 p.m.

Bishop Ginder is well-known as a young people's speaker and for

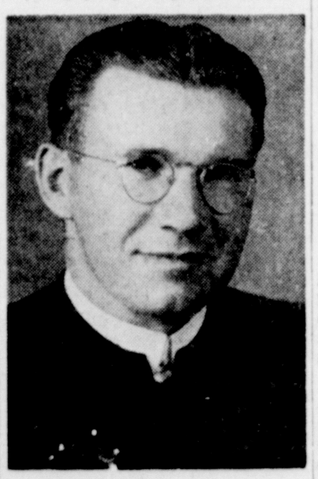

BISHOP GINDER

his timely messages on the home and related subjects. On Tuesday and Friday nights there will be pre-sermon illustrated talks for children. Tuesday night will also be Family Night, and Saturday night will be Youth Night.

The schedule for the series follows:

Monday, "It Is Finished"; Tuesday children's talk, "Is Breathing Important?"; family message, "The Five-Fold Family Famine"; Wednesday, "The Spirit-filled Life"; Thursday, "Hindrances That Help"; Friday, Children's talk, "The Devil's Promise Bottle"; sermon, "Reactions at Calvary"; Saturday, young people's message, "Fit To Live With"; sermon, "Does He Mean It?"; Sunday, morning message, "God's Arm" and evening message, "Christ's Coming, the Last Ten Years Before and the First Ten Minutes After."

An invitation was extended to the public to attend by the pastor, the Rev. Leonard A. Falk.

Blood Donor Story On WGET Tonight

A story stressing the importance of blood donations in connection with treatment for polio serves as the basis for the plot of the third original radio play to be presented by Professor Harry Bolich's radio classes this evening at 7:45 o'clock over WGET.

Written by Gilbert Lupp and entitled "Your Power To Save," the play will be presented by Lucille Reichart as "Mrs. Jones," Lois Brown as "Ann," Don Janovich as "Dr. Green" and Frank Kennan as the narrator.

The play already is attracting interest of various groups supporting the blood donor drives and a transcription of the play which can be loaned for presentation in other cities is planned.

POLICE PROBE 23 ACCIDENTS DURING APRIL

State police of the Gettysburg substation investigated 23 automobile and truck accidents on Adams County highways during April, according to Sgt. Joseph E. Temple, in charge of the substation.

Twenty-four persons were injured, and property damage was estimated at $11,355. There was no fatal accidents during the month. The preceding month had 27 accidents, one of them fatal, 16 persons were injured and property damage was estimated at $16,495.

There were 24 accidents investigated by state police in April a year ago, with 15 persons injured and property damage of $12,937.

Officers at the substation made 287 patrols during the past month, traveling 15,100 miles. They spent 817 hours on traffic duty and patrols, 212 hours on criminal work, 960 on station assignment and 889 on special assignments.

Thirty-two criminal investigations were made, 23 accidents investigated, one state department investigation made and one other probe conducted. One stolen automobile, valued at $1,000, was recovered, and $100 in other missing property found and returned. Seventy-five arrests were made for traffic violations and 18 criminal arrests.

CLASS TEACHER

The Rev. Charles Coffelt will be the teacher for the Men's Bible Class of St. James Lutheran Sunday School, Sunday at 9:15 a.m.

SEEK FIGURES ON COMFORT STATION COST

The Associated Civic and Service Group will ask borough council Monday night to request State College for survey information on the building and maintenance costs of operating public comfort stations.

This was decided at a meeting of the group Friday night at the YWCA. Mrs. Guyon E. Buehler, president, presided. State College, Council President H. M. Oyler told a committee meeting earlier in the evening, made a survey of comfort stations in communities throughout Pennsylvania, and will furnish facts and figures free of charge on request of a municipality.

Cheaper Under Sidewalk

Wilbur L. Plank, engineer, also appeared before the committee with a revised plan to locate the proposed comfort station beneath the sidewalk in one of the segments of Lincoln Square. A former plan had had considered locating it under the roadway between the curb and the center plot.

Although no estimates have been made of the probable cost, it was believed that the comfort station could be built under the sidewalk for less money than would be required to place it under the street, because much heavier steel girders would be required to bear the weight of traffic.

Mrs. Elizabeth Hennig, treasurer of the group, said the comfort station fund had $1,000 at present. Ways and means of raising sufficient funds to build the rest rooms were discussed, but no definite steps can be taken, memoers of the group said, until a report is obtained on the probable cost.

May Be Self-supporting

Atty. Edward B. Bulleit, a member of the group from the Rotary Club, said he believed that the rest rooms could be made self-supporting once in operation, or nearly so.

"I beleive this is a question of makig an investment in Gettysburg to help retain the tourist business and the shopping trade from the surrounding areas," he added.

Attending the meeting were Mrs. Buehler, Councilman John Millard, Mr. Bulleit, Mrs. Ida Roth, Mrs. Verna Myers, N. A. Meligakes and Mrs. Hennig. The next meeting will be held June 5.

Jaycees Backing "Operation Pray"

Countians were urged today by the local Junior Chamber of Commerce to take part Sunday in "Operation Pray," the nation-wide endeavor by the Jaycees to have everyone join in praying Sunday for divine guidance for President Eisenhower, the Cabinet, Congress and Judiciary in their efforts to lead the world to peace.

Rev. Martin Knutsen, chairman of the Junior Chamber of Commerce committee promoting the special day for prayer for divine guidance of the nation in its peace efforts, said letters had been sent ministers urging them to add special prayers to their services.

In addition all countians are urged to say special prayers during the day for the president and other national officials.

Choral Music Well Received At GHS

A good-sized audience received enthusiastically the program presented Friday evening in the Gettysburg High School auditorium by the Senior High School Choir, the Junior High School Chorus, the Girls' Ensemble and several school soloists.

The "Night of Choral Music" was presented under the direction of Paul W. Grove and Miss Anna Belle Russell. The varied program included sacred numbers, negro spirituals, popular and light classical selections, folk tunes and patriotic numbers.

5 HURT; $1,800 DAMAGE HERE IN MIDNIGHT CRASH

Five persons were injured when two autos collided at the intersection of Hanover and York Sts. at 11:59 o'clock Friday night.

The injured included James Warren Parsons, 18, Winchester, Va., a deep laceration above the left eye; Sara Jane Pearson, 16, Boice, Va., a cut nose and sprained wrist; Thomas McCann Jr., 17, Stevenson, Va., a laceration and abrasions of the hand; Charlotte Pearson, 15, Boice, Va., cuts and abrasions of the nose and Betty Hall, 26, Hanover R. 3, three fractured ribs and abrasions of the right leg.

All but Miss Hall were passengers in a car being driven west on Hanover St. by James Warren Parsons. Miss Hall was a passenger in a car being driven east on York St. by Wilbur H. Richards, 26, Hanover.

Borough police, who investigated, said Parsons failed to halt at the stop sign at the intersection of York and Hanover Sts. and his car struck the approaching Richard vehicle.

A charge of failing to stop at a stop sign was placed before Justice of the Peace Robert P. Snyder against Parsons, who pleaded guilty and paid a $5 fine and costs.

Damage totalled $1,800, with the Parsons car described as a "total loss" by police. Parsons' vehicle skidded 40 feet before the crash and the Richard car skidded ten feet.

Woman's League To Hear Mrs. Walker

The last meeting of the Gettysburg sub-league of the Woman's League of Gettysburg College for the current college year will be held next Tuesday at 2:30 p.m. at Christ Lutheran Church. Mrs. W. C. Waltemyer will lead the devotions.

The speaker will be Mrs. Howard Walker of York who has served for two years as vice president of the general league. She will give an illustrated talk on the history of the Woman's League.

Special music will be provided by Miss Linda Sheppard of the college.

Mrs. George R. Larkin and Mrs. Wilmer Roth are joint chairmen. Additional hostesses are Mrs. Raymond Sammel, Mrs. John Teeter, Mrs. Milton Tipton, Mrs. Fred Troxell, Mrs. Wilbur Tilberg, Mrs. Waltemyer, Mrs. J. O. Warthen, Miss Maude Whiteleather, Mrs. Bruce N. Wolff, Mrs. Thomas Winter, Mrs. Marie Ziegler, Mrs. Andrew Maffett, rs. Herbert Schmidt and Mrs. Clarence Waybright.

RED CROSS IS OVERSUBSCRIBED IN FUND DRIVE

Charles W. Wolf, Red Cross 1953 Fund Campaign chairman, today announced that the $14,000 goal for Adams County has been exceeded by approximately $100 with seven districts surpassing their quotas.

The Gettysburg residential district, including the Seminary and Gettysburg College, reached its assigned figure of $3,000 this week, with $500 of this amount being collected from the students and faculty members. Dr. Frank Kramer was chairman of the Gettysburg College solicitation and the Rev. Mr. Herbert Schmidt of the Seminary, with members of the Inter-Fraternity Council and Pan-Hellenic Council cooperating. Mrs. Donald Sheely was chairman of the Gettysburg residential district.

Thank Contributors

Gettysburg business, industry, garages, clubs and other organizations raised their assigned quota of $2,000, with J. B. Collins in charge of business, Charles E. Alwine, industry, and Carl Westerdahl, garages and service stations.

Other districts going "over the top" included: District 1, Fairfield, Mrs. Edwin Adams, chairman; District 5, East Berlin, Charles Hash, chairman; District 6, New Oxford, Mrs. Sara Estep, chairman; District 11, Abbottstown, Mrs. James Pohlemus, chairman, and Gettysburg rural South, Miss Verna Schwartz, chairman.

Chairman Wolf and Co-Chairman, N. A. Meligakes today expressed their thanks to all contributors and the chairmen and solicitors who made the success of the campaign possible.

ASK SPECTATORS AVOID CROWDING SCHOOL KIDDIES HERE ON MAY 30

Further plans for the annual Memorial Day observance were outlined Friday evening at a meeting of the committee at the GAR post rooms on E. Middle St.

The parade will start, according to tentative plans, at 2:15 o'clock on the afternoon of May 30 from the Meade School, and then proceed east on Chambersburg St. and south on Baltimore St. to the National Cemetery. School children will form at the High Street School.

Because school youngsters last year expressed their appreciation for the opportunity to "see the parade," the committee voted to again halt the school children on Baltimore St. at the cemetery gates to permit the remainder of the parade to pass in review before the school children move into the cemetery.

Provide More Police

Arrangements were made with Chief of Police Jack Bartlett for additional policing at the spot where the youngsters will stop with the hope that the spectators can be kept from "overrunning" the school children. The committee also asks the cooperation of the public. The school children will halt on the west side of Baltimore St. between the cemetery gates and opposite the Jennie Wade House. After the other part of the parade passes, they will fall in at the rear of the procession. The committee said that if spectators overrun the children again as they did last year, it will be necessary to revert to the former plan of having them march directly into the cemetery.

Gettysburg Post 15, Veterans of Foreign Wars, will provide the firing squad for the services in the cemetery, it was announced and Paul Snyder said that the Gettysburg High School band plans to wear its new uniforms on Memorial Day for the first time.

The next meeting of the committee will be held Friday, May 8, at 8:30 p.m. at the VFW home, Carlisle St.

PALMER GIVEN 60 DAYS IN JAIL AND FINED $50

Victor "Swifty" Palmer, York St., was sentenced to 60 days in the Adams County Jail and ordered to pay $50, for the use of the county, and costs by the Adams County Court this morning on a charge of assault and battery.

The court told Palmer that "this is another case of someone who stayed too long in a taproom. The attack on Thomas George was unprovoked and you have absolutely no excuse and you didn't help yourself with the story you attempted to make the jury believe."

Judge W. C. Sheely then said that the court recognizes that "you make a larger portion of your living from your summer work and as a result you will be paroled after 10 days but the court will not tolerate these attacks on people by persons who are drinking."

Gets Jail Sentence

Donald William Dederick, Teaneck, N. J., was sentenced to from 11 to 23 months in the county jail on charges of larceny of an automobile and unauthorized use

(Continued on Page 2)

300 More Burials In Cemetery

Three hundred additional burial plots have been made available in the Gettysburg National Cemetery for those who, upon death, are eligible for burial in that hallowed shrine.

This announcement was made by Congressman S. Walter Stauffer, of the Adams, York, Cumberland district, who said that his measure for the purchase of additional land for enlargement of the National Cemetery has been temporarily deferred.

The section opened for additional burials is known as Burial Section No. 4. It lies between Section 1 and 2 on the northwest side of the cemetery.

At the present time 4,453 veterans of five wars are buried in the National Cemetery. They lost their lives in the Civil War, Spanish-American, World War I and II and the Korean war.

Burials by wars is as follows: Civil War: 3,706; Spanish-American: 31; World War I: 67; World II: 502; Korean War: 17; Current: 91; Women: 36; Civilians: 3.

Current applies to those who had military service but who died after the cemetery burial system was changed. The women are wives of service men and the civilians are members of service men's families.

MANY VISITING RIDERS TO COME HERE ON SUNDAY

Equestrians from the Harrisburg, Carlisle, York, Chambersburg, Waynesboro and Westminster Riding Clubs and a group from Hanover are expected to join with the Gettysburg Riding Club Sunday afternoon in a ride over the battlefield. The date and routes were chosen because the Red Bud and Dogwood are expected to be at their best this weekend.

The group will leave the Winebrenner farm at 1 p.m., taking the bridle path around the Peace Light to the brick yard and to W. Confederate and Springs Aves. Others will join the ride there, and will go to the Recreation Park and then to the high school to be joined by still others at 1:45 p.m. at the latter place.

The riders will continue from the high school around Culp's Hill to Spangler's Spring, arriving on the Baltimore Pike at the entrance to Evergreen Cemetery at 2:15 p.m. From there the riders will go to the High Water Mark and the Pennsylvania Monument on the battlefield, and will arrive at Eckert's Restaurant between 2:45 and 3 p.m. A stop will be made there for refreshments.

The National Park Service has granted special permission for an "extra" ride, off the regular bridle paths, from Eckert's Restaurant to the route of the old trolly line below Little Round Top to Devil's Den and back to the bridle path at Big Round Top. The riders will then take a route to W. Confederate Ave. at the Emmitsburg Rd. and along the bridle path west of Confederate Ave. to W. Middle St. and to the Winebrenner farm.

NEW FLOWERS

(Continued from Page 1)

parsley five cents a bunch. Dandelion greens and water cress were 15 cents a box, two boxes for 25 cents and rock salad was 15 cents a box.

Other Produce

Large eggs, both white and brown, were 60 cents a dozen and mediums 50 cents a dozen. Jumbos were 65 cents a dozen.

Potatoes were 45 cents a half peck. Butter sold from 65 to 75 cents a pound and dressed chickens at 60 cents a pound. Horseradish was ten cents a small jar, 60 cents a pint and $1 a quart.

Apples were still fairly plentiful with prices remaining the same, at 30 cents a quarter peck, 50 cents a half peck, and $3 to $3.50 a bushel.

Whipping cream was 40 cents a pint; potato salad, 25 cents a pint; cottage cheese, 20 cents a pint; bread, 20 cents a loaf; rolls, 20 cents a dozen; cookies, 30 and 35 cents a dozen; pies, 50 and 60 cents each, and cakes, $1 and $1.25.

YWCA CALENDAR

The events on the YWCA calendar for next week follow:

Monday, 4 p.m., Teen-ettes rehearsal; 4 p.m., Junior Miss Club; 7 p.m., BeeP Club "Blue Jean Party" to the Senior Hi School Class.

Tuesday, 4 p.m., Teen-ettes rehearsal—Seminary Group; 7 p.m., M.A.G. Club; 7:30 p.m., Y-Teen-ettes rehearsal; 8 p.m., Annie Danner Club; 7:30 p.m., Blue Triangle "Work Shop."

Wednesday, 4 p.m., Blue Triangle Club; 6 p.m., Sorority dinner—Annie Danner Club serving; 7 p.m., Teen-ettes; 7:30 p.m., Miss Peck's Art Class.

Thursday, 4 p.m., Friendship Club; 7:30 p.m., Teen-ettes, Mothers' Party; 8 p.m., Business and Professional Club, business meeting.

Friday, 4 p.m., Silver Link Club, and 7 p.m., Mr. Byers' Art Class.

Saturday, Ballet Class at 7 and 8 p.m.

Tomato Plants At Knouse Foods Monday

Tomato plants will be available to Knouse Foods' tomato growers beginning Monday at Peach Glen, John B. Peters, head of the procurement department, told growers Friday night in a pre-season meeting held in the plant cafeteria. These plants are the same quality and varieties that Knouse Foods growers have used most satisfactorily.

Growers were asked to advise the department as soon as they know their plant needs. Plants will be available from 6 a.m. to 5 p.m. daily for the convenience of growers.

Carl Taylor, fieldman, gave an illustrated lecture on planting conditions, plant varieties and cultural practices. Fred Attinger, assistant county agent of the extension service, spoke on disease control.

Knouse Foods' tomato acreage has been completely signed up for several months.

Arendtsville Had Near Normal Weather

Average temperatures at the Arendtsville weather station were close to normal at 50.52 degrees but that was 1.8 degrees below the average for April of last year.

Rainfall there last month totaled 3.77 inches which is more than three inches less than last April but only .15 inches short of normal. The accumulated rainfall for the first four months is 4.55 inches above normal but 2.40 below the comparable period last year.

The high for the month was 81 degrees on the 25th and the low was 27 degrees on the 22nd.

Social Happenings

Phone Gettysburg 1248, 640 or 725 — After 7 P.M., 751-Y

The Social Editor's telephone number has been changed from 1006 to 1248.

* * *

John Schwartz, a student at the College of Optometry, Philadelphia, is spending the weekend with his parents, Mr. and Mrs. F. K. Schwartz, York St.

* * *

The Woman's Society of World Service of the EUB Church will hold its annual Mother and Daughter covered dish supper Tuesday evening in the church basement. All the women and girls of the church are invited. Each one is asked to bring a covered dish and her own table service.

* * *

The Christian Volunteer quartet from Waynesboro will furnish the music for the Adams County Youth for Christ rally in the Memorial EUB Church at 8 o'clock this evening. The Rev. Floyd Ankerburg will speak.

* * *

The second annual banquet of the Good Samaritan Sunday School Class of St. James Lutheran Church was held Wednesday evening at 7 o'clock, at Bankert's restaurant. Fifteen members and four guests were present. Dr. Jacob Myers discussed "Banquets in Biblical Days." Mrs. Charles Smith introduced the speaker. The table was adorned with spring flowers. Mrs. Edward Hughes and Mr. and Mrs. Carl Prosser were guests.

* * *

Girl Scout Troop 9 worked on Mother's Day surprises at a meeting of the troop Thursday afternoon at 3:30 o'clock at St. James Lutheran Church. Mrs. William G. Weaver was invested as an assistant leader. Mrs. Gordon Webster, leader, was also present.

* * *

Mr. and Mrs. Henry Staub and Children, Pittsburgh, are spending the weekend with Mr. and Mrs. Earl Heagy, Gettysburg R. 2.

* * *

The Barlow Home Economics 4-H Club will hold its organization meeting Wednesday evening at 7:30 o'clock at the home of Mrs. John W. Schwartz, Gettysburg R. 1, local leader. Anyone between the ages of 10 and 21 years may become a member of the group.

* * *

Pfc. Martha Louise Adams, U. S. Marine Corps, who is stationed at Henderson Hall, Arlington, Va., is spending the weekend with her brother-in-law and sister, Mr. and Mrs. William F. Holtzworth, W. High St.

* * *

The regular meeting of the Alumnate Club of Alpha Xi Delta Sorority has been postponed from Monday, May 4, to Tuesday, May 12, in the sorority room, Hanson Hall, College Campus.

* * *

Mr. and Mrss. Thomas Billheimer and son, Robert, Fair Lawn, N. J., were entertained at dinner Friday evening by Mr. Billheimer's aunt, Miss Maude Bream, Springs Ave.

* * *

Mrs. Sang Myung Pai, of Korea, who has been in America for several years, was a guest of Dr. and Mrs. Walter C. Langsam on Friday. Mrs. Pai, who is working to establish an American Foundation for the Sang Myung School in Korea of which she is principal, plans to return to Korea this summer. She returned to New York this morning.

Weekend guests of the Langsams are Mr. and Mrs. Leslie Carter, Staten Island, N. Y.

* * *

The Atsanac Club held a meeting at the home of Mr. and Mrs David Garfinkle, York St., Friday evening.

* * *

Mr. and Mrs. Thomas Billheimer and son, Robert, Fair Lawn, N. J., were overnight guests of Mr. and Mrs. Robert Weaner, Grandview Terrace.

MARKETS

(Wholesale quotations from the United States Department of Agriculture)

Wheat	$1.85
Oats	.72
Barley	1.20
Corn	1.61
Rye	1.45

FRUIT

APPLES—Bu. bkt. & boxes U.S. No. 1 (unless otherwise stated) Pa., Delicious, 2¼-in. up, $3; Golden Delicious, 2¼-in. up, $2.25; Yorks, 2¼-in. up, $2—2.25; N. J. Golden Delicious 2½-in. up, $3.25; Romes, 2½-in. up, $3.25—3.50; Winesaps, 2¼-in. up, $2.75—3; N.J. ctns., tray-pack Golden Delicious U.S. Fancy 125s, $4. Wash., boxes Winesaps, C Grade, 163s and larger, $4.25—4.75.

LIVE POULTRY

Market barely steady to weak. Fryers mostly holdovers, 28—30c., but not expected to clear. A fresh lot, average 4¼ pound, brought 30c. Light to moderate supplies of heavy type hens in excess of a light retail demand. Few soldat 35—36c, with some unsold when offered low as 32c. Wholesale selling prices per pound in Baltimore:

BROILERS OR FRYERS—Over 3 lbs., 28—30c.; 4½-lb. average 30c.

CATTLE—250. Receipts mainly stock cattle and supply increased by moderate holdovers from earlier in week. Few small lots inferior and common 459 to 665 pound stocker steers and calves 50 or more at $16.

CALVES—25. Quotations nominally unchanged for all grades at $29 down.

HOGS—100. Largely a quotation affair. Quotations for all weights and sows nominally unchanged. Choice 180 to 240 pound barrows and gilts, $24.75 to $24; 240 to 270 pounds, $23 to $23.50; 270 to 300 pounds, $22 to $23; over 300 pounds, $21 down, according to weight and condition; 120 to 140 pounds, $20.50 to $21.50; 140 to 160, pounds, $21.50 to $22.50; 160 to 180 pounds, $23 to $23.50. Sows under 400 pounds, $19.50 to $20.50; 400 to 450 pounds, $18.50 to $19.50; heavier weights, $18.50 down.

Birth Announcements

Mr. and Mrs. Stephen Heyser, Port Royal, Pa., announce the birth of a son, Michael Alva, on Tuesday at the Lewistown Hospital. This is their second child. Mr. Heyser is a son of Mr. and Mrs. Charles Heyser, Biglerville.

PALMER GIVEN

(Continued from Page 1)

of an automobile and ordered to pay the costs. The sentence is to start as of February 3.

The charge of malicious mischief in connection with the cutting of television wires brought by Mr. and Mrs. Clair A. Moose, Littlestown R. D., against Oscar George Baughman, their next door neighbor, led to the jailing of Mr. Moose this morning. A jury had found Baughman not guilty and directed that the costs be divided between Baughman and Mr. and Mrs. Moose. Baughman paid his share of the costs but Moose told the court this morning "I'm not paying those costs." As a result of his failure to pay $49.90, Moose was placed in custody of the sheriff until such time as he makes payment.

90-Day Sentence

Robert Lewis Gardner, York Springs R. 2, was sentenced to 90 days in jail and ordered to pay $100 for the use of the county and costs on a charge of aggravated assault and battery brought by Ethel J. Currens, an Emmitsburg waitress. The court said it would consider a parole in 30 days.

John F. "Dick" Mays, Littlestown, who had pleaded nolle contendere to a charge of resisting an officer, was sentenced to five months in the county jail and ordered to pay the costs. He was placed on parole under the supervision of the probation officer on condition that he go to work, that his pay be banked and that he will be allowed to draw on that money only on signature of the probation officer.

Suspended Sentence

Mays had been arrested by two Littlestown policemen. He told the court he "didn't think there had been much resisting when 400 pounds of cop got hold of 140 pounds of drunk."

Robert Junior Luckenbaugh, Hanover R. 1, was given a suspended sentence on a charge of stealing seven dollars in pennies from "piggy" banks, placed on probation for six months and ordered to make restitution of $5 and pay the costs in 30 days. He had previously returned approximately $2 of the amount taken.

Lester C. King, York, charged with assault and battery and resisting arrest by Chief of Police M. P. Noel, New Oxford, was ordered to pay $150 for the use of the county and the costs. Noel told the court he had stopped King's car and that King struck him on the jaw "when I wasn't looking" and knocked him to the road, dazing him. Attorneys for King said he had voluntarily offered to pay $300 to Noel for medical and dental treatment and for pain and suffering caused by the blow.

Stone Jug 4-H Club Organizes

Glenn Zepp, Gettysburg R. 4, was elected president of the Stone Jug 4-H Club at an organization meeting held Friday night at the home of Carroll Redding, Gettysburg R. 4.

Roger Flickinger was named as vice president; Thomas Flickinger, secretary-treasurer; David Redding, game leader; Allen Witherow, song leader, and Gerald Dellinger, news reported. Richard Ray is local leader for the 16-member club made up of boys between the ages of 11 and 16. The youngsters have selected a number of projects ranging from pigs to chickens and strawberries.

HOSPITAL REPORT

The following were operated upon this morning at the Warner Hospital for the removal of their tonsils: Robert Rau, Gettysburg R. 5; Robert Deitz, 116 S. Hay St.; Lucinda Keller, Gettysburg R. 3; Walton C. Jones, Gettysburg R. 1.

Robert Lee Stine, two and one-half year old son of Mr. and Mrs. Donald Stine, Biglerville R. 2, was treated for a deep laceration above his right eye received in a fall while running Friday morning.

Discharges: Ralph Flickinger, New Oxford R. 2; Daniel Colo, Gettysburg R. 4; Mrs. George Cromer, Gettysburg R. 1; Carrie Heiner, Westminster R. 7; Mark Lee Herring, 452 E. Middle St., and Theodore VanHolten, Littlestown R. 2.

Pet Skunk Gives Birth To Problems

DENVER (AP)—P-h-e-w, boy, did the Sam Arnolds ever get skunked Friday!

The skunk Arnold and his wife captured in the mountains six weeks ago as a companion for their bulldog and cat unexpectedly gave birth to seven descendants.

That's not "scentsational" because they won't be a full-blown problem for some six weeks, veterinarians said. But the Arnolds live in a rented house and they figure the landlord's reaction will be a problem of a different stripe.

6 KILLED IN CRASH

KANSAS CITY (AP)—Six persons—four men and two women—were killed in the head-on collision of two cars on a bridge over the Missouri River here early today.

VIENNA (AP)—Communist Czechoslovakia transmitted its first television program yesterday, radio Prague said today.

The first broadcast was a political and cultural program including pictures of the May Day celebrations in Prague.

DEATHS

Mrs. Critt Jones

Mrs. Amanda Jones, 50, wife of Critt Jones, died Thursday morning at her home in Detroit, Mich.

Surviving are her husband; seven children, Nelson, Detroit; Mrs. Raymond Baker, Emmitsburg; Rex, S. J. and Carl Jones, all of Kentucky; Mrs. John Warthen, Emmitsburg, and Lavona Jones, Detroit.

Funeral services Sunday at 4 p.m. at the Allison Funeral Home, Emmitsburg, conducted by the Rev. Byron Keesecker, pastor of the Emmitsburg Trinity Methodist Church. Interment in Mountainview Cemetery, Emmitsburg.

Mrs. Henry D. Shriver

Mrs. Rosie Spicer Shriver, 73, wife of the late Henry D. Shriver, Glen Rock R. 2, died Thursday at 10:30 a.m. of a heart attack while working as a practical nurse in a private home at Baltimore.

Mrs. Shriver when off duty resided with her son, Harry S. Shriver, near Stiltz. Surviving, besides the son with whom she resided, are: Three sisters, Mrs. Kemp Beaumont, Freeland, Md.; Mrs. Eleanor Dorsey, Sykesville, Md., and Mrs. Hilda Merricken, Littlestown, and a brother, Earl Spicer, Westminster, Md.

Funeral services Sunday at 2 p.m. at Hartenstein mortuary, New Freedom. Interment in Middletown, Md., cemetery.

Charles A. Firestone

Charles A. Firestone, 51, of Dillsburg R. 2, died Thursday in a hospital at York.

Mr. Firsetone, who was employed as a mechanic by the International Harvester Co. in York, was a member of the Jehovah's Witnesses of York.

Surviving are his wife, Sophie; a son, Charles J., and a daughter, Betty Lou, all at home; five sisters, Mrs. Francis Sholly, Harrisburg; Mrs. Robert Doron, Etters; Miss Helen Firestone and Mrs. Wilbert Clouser, both of Mt. Wolf, and Mrs. Jacob Kissel, Manchester, and five brothers, Frank, of Harrisburg; William, of Etters; Jacob, of York Haven; Russell, of Hawaii, and James, of Manchester.

Funeral services at 10:30 a.m. Sunday at the Cocklin Funeral Home, Dillsburg, with Carl Boeckel, minister of Jehovah's Witnesses of York, officiating. Burial in the Wolgemuth Cemetery. Friends may call tonight after 7 o'clock at the funeral home.

Mrs. Clarence Shawn

Word has been received of the death of Mrs. Alice Cookson Shawn, wife of Clarence Shawn, April 23 at ther home in Peoria, Ill. Mrs. Shawn was a native of Littlestown and daughter of the late Mr. and Mrs. Joseph Cookson. Surviving are her husband, three sons, Robert, Oregon; John, Korea, and Clarence, at home; two daughters, Mrs. Philip Kaperan, Henry, Ill., and Mrs. Carl Englehart, Peoria; six grandchildren and these sisters and a brother, Mrs. Clayton Sheely and Thomas Cookson Sr., all of Littlestown; Mrs. Ed Bollis, New York, and Mrs. Oliver Myers, Hanover. Funeral services were held Monday in St. Thomas Catholic Church, Peoria.

Mrs. M. Cackett

Mrs. Mary M. Berger Cacket, 112 Carlisle St., New Oxford, died Friday night at 10 o'clock at the Hanover Hospital, where she had been admitted on April 17 following a stroke.

She was born in Adams County near Bonneauville, a daughter of the late Peter M. and Mary Kaiser Berger. Her husband, William G. Cackett, died in 1929. She resided in Youngstown, Ohio, for 25 years, and moved to New Oxford ten years ago.

Mrs. Cackett was a member of St. Mary's Immaculate Conception Church of New Oxford, the Rosary Confraternity, the LCBA and the NCCW.

Surviving are two sisters, Mrs. Carrie Wagaman, McSherrystown, and Miss Lydia Berger, New Oxford, and a number of nephews and nieces.

Funeral services Tuesday morning, meeting at the Fred F. Feiser Funeral Home, New Oxford, at 8:15 o'clock, and requiem high mass at St. Mary's Church at 9 o'clock, with the Rev. Fr. Philip J. Gergen officiating. Interment in St. Mary's Cemetery.

Friends may call at the funeral home Monday night after 7 o'clock. Prayers will be recited by Fr. Gergen at 8 o'clock.

William H. Harman

William H. Harman, 53, 15 Hill St., Mt. Holly Springs, husband of Grace Peck Harman, died Thursday evening at his home after a short illness.

Born in Adams County, he was the son of the late Andrew and Margaret Day Harman. He was employed by the Federal Equipment Company, Carlisle. He had previously been employed as janitor by the Mt. Holly School.

Surviving, in addition to his wife, are three sons, Marlin, Mt. Holly Springs, and Rodney and Dale, at home; two daughters, Mrs. Charles Kuntz, Mt. Holly Springs, and Mrs. Edgar Miller, Long Beach, Calif.; six sisters, Mrs. Cletus Brehm, Gardners; Helen and Blanche Harman, Gardners; Mrs. Mark A. Harman, New Columbia; Mrs. Henry Mowers, West Fairview, and Mrs. Peter W. Albright, Mt. Holly Springs; a brother, Benjamin, Gardners; and two grandchildren.

2 DIVORCES GRANTED

Divorce decrees were granted to Rhoda Catherine (Bair) Byers from Charles L. Byers, and to Thelma J. Fisher from Richard C. Fisher.

Upper Communities

Telephone Mrs. Richard Raffensperger, Biglerville 8

The annual Mother and Daughters banquet of the Arendtsville Reformed Charge will be held in the social room of the Zion Reformed Church, Arendtsville, Wednesday evening at 6:30 o'clock.

Mrs. Frederic Griest Jr., Flora Dale, has returned home after spending some time in West Chester with her parents, Mr. and Mrs N. Walter Suplee.

The Good Samaritan Sunday School Class of the Lutheran Church, Arendtsville, will hold its meeting Tuesday evening at 8 o'clock in the church parlor. There will be an exchange of plants.

Boyd Lawver, Biglerville R. 2, is quietly observing his birthday at his home today.

Only the members of the Executive Board of the Kitchenettes are requested to meet Monday afternoon at 1:30 o'clock at the home of Mrs. Gladys Roe, Biglerville.

Mrs. J. Wilbert Cook, Harrisburg, is spending some time in Biglerville, as guest of Mrs. Mary Test.

Mrs. Daniel C. Jacobs, Johnstown, is a guest at the home of Mr. and Mrs. Allen Carbaugh and family, Arendtsville.

Weekend guests at the home of Mr. and Mrs. Mark Hartman, Biglerville R. 2, and their son-in-law and daughter, Mr. and Mrs. John Waddell, Philadelphia, and Mrs. Hartman's uncle and aunt, Mr. and Mrs. David Winton, Mount Holly, N. J.

The Blue Ribbon Club was entertained Thursday afternoon at the home of Mrs. Marion Culp, Arendtsville. The group will meet in three weeks with Mrs. Reynolds Criswell, Arendtsville.

The Women's Missionary Society of Trinity Lutheran Church, Arendtsville, will meet Wednesday afternoon at 2 o'clock in the church parlor. Mrs. Lawrence Myers will be the leader.

Mrs. Charles Heyser, Biglerville, and son-in-law and daughter, Mr. and Mrs. William Burcham, and daughter, Pam, Seven Stars, have returned from a tour of the southern states. While in West Point, Miss., they visited with Mr. Burcham's mother, Mrs. C. A. Burcham, and also Mr. Heyser's sister, Mrs. C. E. Blankenship, and family.

Mr. and Mrs. Martin Walter, Biglerville R. 1, will be dinner guests Sunday evening with Mrs. A. E. Rudisill, and daughter, Miss Anna Thomas, Carlisle.

The next regularly scheduled meeting of the Upper Adams County Lions Club will be held Tuesday evening at 7 o'clock in the Biglerville Grade School cafeteria when the fourth annual Varsity Club dinner, originally scheduled for May 19, will be held. This is for a group of approximately 75 boys and girls of the Biglerville Senior High School who have been recognized for outstanding achievement in the field of scholarship, music, dramatics, football, basketball, baseball and track. In addition to the students, the Lions will be host to approximately 25 teachers who serve as advisors in the various school activities. The program is in charge of the Boys' and Girls' Work Committee and the Program Committee, Richard Fink and Harry Geiselman, co-chairman, Samuel Ehlman, Roy Martin, Grover Myers, Frank Hewetson, George Schriver and Eugene Tuckey. An interesting program has been arranged.

Little Theater Group Play Here May 11, 12

"Out of the Frying Pan" a three-act comedy, will be presented May 11 and 12 at the Gettysburg High School by the Little Theater Group of Adams County.

Among the members of the cast will be Jack Thrush, Ted Rehmeyer, Mr. and Mrs. Arthur Roth, of Orrtanna; Mrs. Donald Trone, Mrs. Daniel Clouser, Mrs. Lee Snook, Barbara Ketterman, Leo Baker, Joseph Gatto, Robert Fidler and Frederick Rice. Mrs. Madeiline Killalea is director for the production.

Tickets for the performances are being sold by various women's organizations of the community, it was announced, with the $1 admission fee being divided equally between the Little Theater group and the units selling the tickets. Several of the organizations have already begun the sale of tickets. Other groups which may wish to sell tickets to raise funds for their own treasury are asked to contact either Mrs. W. E. Roth, Mrs. Robert Derck, Mrs. Robert Kenworthy or Mrs. Roy Gifford.

SEEKS DIVORCE

Bernice I. (Deatrick) Parks, 523 Baltimore St., is seeking a divorce from P. Clinton Parks on grounds of indignities, according to papers filed Friday with the county prothonotary.

WILL PROBATED

The will of James L. Martin, late of Tyrone Twp., has been entered for probate at the office of the county register and recorder. Bessie E. Martin, Aspers R. 1, is executrix of the $6,500 estate.

None Hurt In Crashes At McSherrystown

Operators of four vehicles Thursday night escaped injury in two accidents which caused damage to the cars estimated at $535.

In the first collision at 6:15 p.m., a car operated by Dorothy Slothour, Hanover, was struck by an automobile moving west on Main St., McSherrystown, as she was pulling from the driveway at the Central Service station on the south side of Main St. Chief of Police Manard Masemer said the second car was operated by Richard J. Klunk, Hanover R. 4. Damage to the Slothour car was estimated at $185 and the Klunk vehicle at $200.

Damage estimated at $75 to each vehicle resulted when they collided at 9:30 p.m. at the Main St. and Elm Ave. intersection in McSherrystown.

Chief Masemer said David L. Ambrosius, Brodbeck R. 1, was driving east on Main St. to Elm Ave. and the other car was operated by Grant Bercaw, Gettysburg R. 1, north on Third St.

Kennan To Teach At Johns Hopkins

Johns Hopkins University at Baltimore announced Friday George F. Kennan, of near East Berlin, recalled as ambassador to Russia last winter because Moscow found him obnoxious, will teach a summer seminar on Russian imperialism and its impact on the world.

Kennan is the fomous "Mr. X" who first outlined this country's Russian containment policy. He quit the State Department after an exchange of public statements indicated he differed on Russian policy with Secretary of State Dulles.

The seminar will be at the school of Advanced International Studies in Washington, a division of Hopkins. Dr. C. Grove Haines, acting dean, said it will run from June 26 through Aug. 26 and will be open only to registered students and faculty members. He estimated about 60 would attend.

The Kennans own a farm near East Berlin.

Plan GAR Memorial Service For May 24

Plans for the annual Grand Army Memorial Services, to be held Sunday afternoon May 24, were arranged Friday evening at a meeting of the committee in charge held following the regular meeting of the Sons of Union Veterans at the GAR Post rooms, E. Middle St.

The ritual used by the Grand Army for the observance during the years immediately following the Civil War will be employed for the service. Among those who will participate in the ritual will be Chester Schriver T. J. Winebrenner and Paul Snyder.

Cooperation of the SUV with town committees seeking to establish a Lincoln statue, public comfort station and community center was voted during the meeting of the local camp.

Legion Will Bring Circus Here May 12

The Albert J. Lentz American Legion post will sponsor the appearance here May 12 of the Kelly Morris circus, Commander Donald M. Swope announced today.

The three ring-two stages circus will feature wild animal acts, Attorney Swope said. The circus will move into Gettysburg during the night of May 11 and morning of May 12 and will place its tents on the recreation field, Breckenride St. Performances will be presented on both the afternoon and evening of May 12.

A "good clean show especially designed to delight the youngsters," the circus performance here will be held as a benefit for the American Legion fund.

Coronation Display At College Library

A collection of pamphlets, valuable books, pictures and models concerning the coming coronation of Queen Elizabeth has been arranged by Librarian John Knickerbocker at the Gettysburg College library.

The display, which has been in the formative stages for almost a year, has been arranged as a feature of the Mother's Day program this weekend on the campus. Mr. Knickerbocker plans to continue the collection for several more months.

The library will be open to the public from 1 until 5 p.m. today and Sunday.

REBROADCAST 9 P.M. SUNDAY

The re-broadcast of the Spring Festival of Music held in Memorial Gymnasium at Mount St. Mary's, Emmitsburg, Thursday night with twelve male and mixed voice choruses participating, will be given over WGET beginning at 9 o'clock Sunday evening and not 8 o'clock as previously reported.

SONS TO BE GUESTS

Gettysburg Lions will observe Father and Son Night Monday evening at their meeting at the Gettysburg High School cafeteria at 6 o'clock. Order of the Arrow Boy Scouts from Tuckahoe Lodge will present war dances.

ON MOTHER'S DAY

Give Her
The Gift for a Lifetime!

JEWELRY

from

BLOCHER'S

Jewelry Since 1887
25-27 Chambersburg Street

PAINT-UP
CLEAN-UP
FIX-UP
LIGHT-UP

GETTYSBURG
CLEAN-UP, PAINT-UP
FIX-UP DAYS
MAY 1 to 15

Get Your
HOUSEHOLD and HARDWARE
NEEDS from

GEO. M. ZERFING'S

"Hardware on the Square"

GETTYSBURG — LITTLESTOWN

Goodwill Used Cars

PRICED MUCH LOWER THAN AVERAGE

1947 Chrysler 4-dr. Sedan, Fully Equipped. Looks and Runs Like New $850
1948 Pontiac "6" 4-dr. Sedan Fully Equipped $875

TRANSPORTATION SPECIALS

Oldsmobile 4-dr. Sedan $175
Chrysler Royal 4-dr. Sedan $225

THESE CARS ARE IN EXCELLENT MECHANICAL CONDITION

H. & H. MACHINE SHOP

FOR LATE PLANTERS!

U. S. #1 MAINE CERTIFIED SEED Potatoes

Every Bag of "A G" Certified Seed Potatoes is inspected and tagged by the Maine Dept. of Agriculture and DOUBLE-CHECKED by the U. S. Dept. of Agriculture inspector upon arrival. Place your order with your nearby A G Grocer NOW!

WE HAVE THESE IN COLD STORAGE . . .

- U. S. #1 RUSSETS
- U. S. #1 KATAHDINS
- U. S. #1 KENNEBECS
- U. S. #1 SIZE B COBBLERS
- U. S. #1 GREEN MOUNTAINS

ASSOCIATED GROCERS

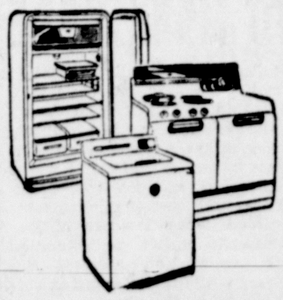

FRIGIDAIRE

Sales and Service
For 15 Years

You Can't Match A
FRIGIDAIRE

DITZLER'S

YORK SPRINGS

HOUSE CLEANING

TIME IS HERE AGAIN

Be Sure To Use
SIMONIZ WAX

HILITE, NO RUBBING
FURNITURE POLISH

REDDING'S
SUPPLY STORE

on The Battlefield
Gettysburg, Pa.

SPECIAL FOR SUNDAY, MAY 3

Full Course

BAKED HAM DINNER

$1.50

7th Annual Fashion Show Is Presented By Home Economics Girls At Littlestown High School

The home economics girls of the Littlestown Junior Senior High School presented their seventh annual fashion show on Friday evening in the high school auditorium. The affair was under the direction of Mrs. Virginia Sheely, home economics instructor. Faye Fissel and Althea Swab were narrators for the presentation. Jeanne Blocher, piano accompanist; Gary Strevig, page boy; Barbara Beck, Jean Cluck, Thelma Knight and Barbara Ripka were ushers.

The program opened with the modeling of tiny tots togs by Patty Hedges, Kenneth Mayers, Mona Lee Arentz and Barbara Kay Arentz, as child models. These clothes were made by the vocational girls of grades 10 and 12, Drois Hedges, Louise Kerns and Ethel Arentz.

Casuals were made and modeled by girls of grades 9-12, as follows: Cotton casuals, Anne Karns, Mary Sentz, Esther Yingling; Sandra Harner, Joyce Brown, Aline Budd, Elizabeth Rebert, Anna Bucher, Barbara Helwig, Shirley Feeser, Suzanne Long, Susan Baumgardner, Marybelle Marshman, Anna Mae Sell, Kathryn Strevig, Nadine Crouse, Shirley Gerrick, Nancy Huff, Alvina Groft, Erma Arentz, Patsy Snyder, Pansy Knight, Donna Whisler and Lois Shull; skirts and blouses, Louise Kerns, Doris Hedges and Ethel Arentz: rayon cosuals, eight grade girls, Shirley Miller, Mary Shriver and Shirley Rebert.

Pajama Parade

The program continued with a nocturnal interlude by a boys' quartet composed of Dean Sell, Carl Wantz, Kenneth Reinaman and Ronald Strevig. The girls of grades 9, 11 and 12 modeled casual and dressy fashions as follows: Susan Jacobs, Clara Rider, Lena Hall, Loraine Snyder, Beverly Kunkle, Rose Hartlaub, Nancy Yingling, Doris Hedges, Mary Shriver, Marlene Fuhrman, Elizabeth Thomas, Jacqueline Hawk, Barbara Swam, Nancy Trump, Willa Ketterman, Faye Fissel and Nancy Slusser. Vibraharp selections were then played by Phyllis Higinbotham. Tailored misses' frocks were shown by Myrna Fissel, Shirley Miller and Mary Shriver, of grades 11 and 12. A vocal selection was sung by Jean Morehead.

A pajama parade included the following models wearing their own styles, Colleen Angstead, Sandra Anthony, Joan Bair, Jane Barton, Ellen Beck, Suzanne Blocher, Mary Ann Burgoon, Joyce Dutterer, Shirley Erb, Geraldine Frymyer, Eleanor Harner, Betty Heiser, Mildred Hilker, Barbara King, Margaret Knight, Mildred Koontz, Naomi Koontz, Hazel Kraut, Francis Miller, Peggy Miller, Vonetta Plunkert, Barbara Rebert, Jean Rebert Winifred Redding, Phyllis Rimel, Geraldine Roberts, Roberta Rose, Lois Sparver, Loretta Study, Althea Swab and Marion Worley.

Crown May Queen

A May Day exhibition was a feature of the program with Alvina Groft as the queen; Shirley Rebert, the queen's attendant; and the queen was crowned by Paul Barnes, president of the Boys' FHA chapter. A May Pole dance was done by the following seventh graders, Patricia Anthony, Joyce Barnes, Connie Boyd, Carolyn Brown, Marlene Crabbs, Susan Crouse, Mary Doss, Mary Hake, Mary Hess, Shirley Huff, Ruth Koontz, Verna Koontz, Jean Krout, Betty Mundorff, Wanda Pettyjohn, Donna Reaver, Mary Ritter, Frances Rucker, Esther Showwaker, Evelyn Breighner, Gloria Burgoon, Barbara Crouse, Fay Daley, Arlene Franks, Carolyn Franks, Phyllis Hilker, Yvonne Reindollar, Judy Ruggles, Carole Sponseller, Shirley Worley, Brenda Worley and Joyce Yealy.

Tea time in honor of the mothers followed the fashion show, in the school cafeteria. The May Pole dance was in charge of Mrs. Kay Crouse Sentz, of the faculty, and Rodney L. Law, assisted by his art students arranged the stage setting and programs.

Shows Films Of Germany

The Women's Bible class of St. Mary's Reformed Church, Silver Run, will hold its monthly meeting on Monday evening at 8 o'clock at the home of Mrs. Ernest Stewart. The devotional will be in charge of Mrs. Carrie Koontz and Mrs. Edward Plunkert Sr.

Albert Bair, of town, who served with the Army of Occupation in Germany, showed slides which he took in that country, at the meeting of the Starr Bible class of St. Paul's Lutheran Church held on Thursday evening at the church. The meeting, in charge of the president, Mrs. Holman L. Sell, was attended by 13 members and one visitor. Mrs. Paul Scheivert was pianist for group singing. The Scripture was read and prayer offered by Mrs. Sell. The Lord's Prayer was repeated in unison. Guess packages were contributed by Mrs. Edgar Pfeffer and Mrs. Paul Scheivert and were received by Mrs. Ralph Conover and Mrs. Maurice C. Wareheim. Refreshments were served to the group by the April hostesses, Mrs. Luther Hess, Mrs. Arthur E. Bair Sr., Mrs. Holman L. Sell and Miss Lillian Duttera. The place of the next meeting and the hostesses will be announced later.

GOING TO CONVENTION

The annual state convention of the Pennsylvania Jaycees is being held today in Pittsburgh at the William Penn Hotel, and the following members of the local chapter are attending the affair, including the keynote luncheon at noon and the election of state officers in the afternoon; L. Robert Snyder, president; Samuel J. Snyder, vice president; Albert J. Bair, secretary; Marvin F. Breighner, treasurer, and Robert H. Miller, immediate past president. The group will return on Sunday. A report on the convention proceedings will be presented at the first May meeting of the Littlestown Junior Chamber of Commerce on Monday evening at 7:30 o'clock at Schottie's Hotel.

Final Concert Sunday Evening

The Gettysburg College Choir will present its final program of the year Sunday evening in the Eddie Plank Memorial gymnasium. Under the direction of Parker B. Wagnild, the choir recently completed its annual tour of the Middle Atlantic and New England states. In its final appearance the choir will sing the same program it presented on the trip.

The choir comprises, left to right:

First row: Charlotte L. Rogers, Nancy J. Penniman, Linda A. Shepperd, Marion E. Stroehmann, Jean C. Sloop, June C. Simonton, Patricia A. Keener, Betty Jean Stockwell, Barbara A. Erb and Rita L. Lopez.

Second Row: M. Isabelle Lewis, Jean M. Beck, Irene L. Hallstein, Barbara M. Slothower, Jane L. Evans, Patricia A. Heckman, Virginia A. Feeser, B. Chloe McCombs, J. Audrey Rawlings and Nancy R. Henry.

Third row: Sylvia A. Flickinger, Grace V. Haabestad, Suzanne J. Schmitt, Ann M. Martin, Jeanne D. Swindells, Anita M. Holmsten, Georgia M. Oswald, Julia A. Yost, Ruth E. Siegart, Margaret M. Luebbe and Carol D. Swindells.

Fourth row: Edwin B. Naylor, Donald E. Bollinger, Dale W. Moyer, Samuel M. Sollenberger, Francis V. Scalzi, Donald M. Hunsberger, Robert F. Matthias, Robert J. Peery, Barron B. Maberry, Walter E. Arndt, Undo Tari and Charles E. Davis.

Fifth row: Bruno G. Niemann, Jack McGaughy, Paul Schmidt, Larry D. Emlet, Jack L. Whitcomb, James A. Mallot, Alexander W. Astin, James A. Rost, Frank M. Franz Jr., Stephen J. Schulz, Ray M. Birkel and Joseph Q. Molnar.

PHILADELPHIA (AP)—Peter Bozzelli, 44-year-old father of eight children, has been charged with murder in the strangulation slaying of his oldest daughter, Gloria.

Dt. Edwin Schriver of the homicide squad said Bozzelli on Thursday admitted strangling his 24-year-old daughter with a nylon stocking in their home and dumping the body in a creek at an isolated spot in New Jersey.

There are about 300,000 accidents to human eyes each year in the United States.

Sketches

by Ben Burroughs

"HELP US ALL"

Oh, my God I ask for your guidance . . . as I plod the road of life . . . I implore You to be with me . . . so I'm equal to all strife . . . I beseech You to watch over . . . all the folks whom I hold dear . . . keep them safe from all temptation . . . keep them free of doubt and fear . . . help me do what's good and holy . . . fill my heart with peace and love . . . so that I can gain Your favor . . . and Your promise from above . . . give me strength to help the weary . . . give me faith to follow through . . . for I know I would be lost God . . . if I had no help from You . . . hear my prayer and grant my pleading . . . You alone prevent my fall . . . oh, I ask You for this favor . . . God above me help us all.

French Forces Use Biggest Airlift

HANOI, Indochina (AP) — French Union forces pushed the biggest airlift of the seven-year-old war in Indochina today to bolster the royal Laotian capital of Luangprabang against a threatened attack by Communist-led Vietminh rebels.

French officials reported last night that forward elements of the Vietminh invading force were near Pakhou, 12 miles north of Luangprabang. French and Laotian troops defending the town of 6,000 inhabitants were digging in for a strong stand.

The French command believes the rebels may try to open an assault on the town Sunday—their favorite day for attacks.

When the british coronation chair was made for Edward I near the end of the 13th Century, the man who made it was paid five pounds.

Strausbaugh's Fruit Bowl

TASTY MOUNTAIN FRUIT
FRESH DRESSED CHICKENS - GROCERIES
CITRUS FRUIT DIRECT FROM FLORIDA

Open Daily 9:00 A.M. till 6:00 P.M.
Saturday Evenings until 9:00
Lincoln Highway 2½ Miles East of Gettysburg
Telephone Gettysburg 1054-R-14

PLANTING TIME IS HERE !

Vegetable and Flower Plants
All Varieties
Complete Stock Seeds and Fertilizers

GETTYSBURG HARDWARE STORE
BALTIMORE STREET PHONE 676

FOR A QUICK, WELL BALANCED
BUSINESS MEN'S LUNCH
Keep this Menu and Stop in Next Week

For 50c You Get with the #1—Soup, Meat, Potatoes, Vegetable, Slaw, Dessert and Coffee

MONDAY
#1—Baked Sausage
TUESDAY
#1—Chicken Livers Saute on Toast
WEDNESDAY
#1—Frankfurters and Sauerkraut
THURSDAY
#1—Chicken Wings with Noodles
FRIDAY
#1—Fried Lake Trout
SATURDAY
#—Baked Meat Loaf

Every Day We also have the following Lunches for 50c
#2—Tuna Fish Salad Sandwich on Toast, French Fries, Coffee or Tea
#3—Hamburg Sandwich on Roll, French Fries, Coffee or Tea
$1.00—Broiled Shad or Shad Roe, French Fries
HOMEMADE PIE A-LA-MODE—20c

THE SHETTER HOUSE
48 Chambersburg Street Telephone 9594

MEN'S BIBLE CLASS
St. James Lutheran Church
Guest Teacher
REV. CHARLES M. COFFELT
Sunday, May 3, 1953
9:15 A.M., D.S.T.
EVERYONE WELCOME

IT'S Clean-up
Paint-up
Fix-up

Beginning today, our community will observe "Clean-Up, Paint-Up, Fix-Up Days."

For a safer, healthier, more comfortable town in which to live, we invite your wholehearted cooperation.

MAY 1 through MAY 15

TIME IN OUR TOWN

SPONSORED IN THE PUBLIC INTEREST BY

THE JUNIOR CHAMBER OF COMMERCE AND THE BOARD OF HEALTH OF GETTYSBURG

YOUR FURS ARE SAFE IN OUR VAULTS

It's a grand and glorious feeling—that moment during the first moth-breeding warm spell, when you remember your furs are safe in our modern, cool, fur storage vault! Don't delay! Call us—our bonded messenger will pick up your furs immediately.

- Safe from moths, heat, fire and theft!
- Nothing to pay until fall!
- Free pick-up and delivery!
- Stored in one of Penna.'s finest and safest vaults!

APPROVED SANITONE SERVICE

— RATES —
FURS—2% of Your Valuation. $2.00 Min.
CLOTH GARMENTS—2% of Your Valuation. $1.00 Minimum.

Ask About Our Special Rate On WOOL Garment Storage

STEELE'S
Laundry Cleaning Storage
110 High Street Hanover, Penna.
CALL ENTERPRISE 13747

FOR
SHERIFF
OF
ADAMS COUNTY
DORSEY J. SCHULTZ

Your Support and Influence
Will Be Greatly Appreciated
REPUBLICAN PRIMARIES, MAY 19, 1953

SPECIAL DINNERS SERVED SUNDAY, MAY 3, 1953

ROAST TURKEY, FILLING AND GIBLET GRAVY, $1.00
ROAST PORK, $1.00
Butterscotch Pudding
Choice of Two Vegetables
Mashed Potatoes — Glazed Carrots
Sauerkraut — String Beans
Bread, Butter, Coffee
Ice Cream or Homemade Cake, 10c
Grilled T-Bone Steak, $1.50 — Grilled Pork Chops, $1.10
Grilled Club Steak, $1.35 — Grilled Ham Steak, $1.10
Scallop Platter, 75c
Fried Oysters, 70c & 95c — French Fried Shrimp, 90c
All Short Orders Include French Fries, Coleslaw or Applesauce
Bread, Butter, Coffee

WEANER'S DAIRY
2½ Miles from Gettysburg on Harrisburg Road

Brand New! Just Arrived at
BAKER'S

21-in. PHILCO TV at the Lowest Price Ever
for a Full-Size Mahogany Veneer Console

ONLY $329.95
Including Federal Tax and Warranty

This is your opportunity to SAVE on a big screen Philco Console. New Model B-4101, just out, comes to you complete with the only Directional Built-In Aerial in all television plus new cabinet beauty. Immediate delivery.

21-in. Console Ensemble
NOW ONLY
$259.95
Including Federal Tax and Warranty

Another value scoop—the Philco 2230 on base. A sensational buy at its price, you can save even more by trading in your small screen set.

Any Philco on Low Easy Terms

As Low As $5.00 A Week!

BAKER'S BATTERY SERVICE
135 BALTIMORE ST. PHONE 422-Z GETTYSBURG, PA.
Factory Supervisor Service

Out Of The Past

From the Files of the Star and Sentinel and The Gettysburg Times

TEN YEARS AGO

College Wartime Commencement: Before a huge service flag containing more than 800 blue stars, flanked by a silk American flag and the college standard, and in the presence of more than one thousand parents and friends, Gettysburg College held its wartime 111th commencement exercises Monday morning in the Majestic theatre.

There were few vacant seats. The program was restricted to wartime simplicity and the audience seemed to sense the hushed implication that the 104 graduates would soon enter military service of the country.

The Reverend William Raymond Sammel, D. D., pronounced the invocation. William Lindsay Black, a freshman, sang "The Lord's Prayer."

Honorable James W. Fulbright, L.L.B., Arkansas congressman, delivered the address.

Air Corps Cadet Elmert E. Smith, accompanied by Robert Rau at the piano, sang "Ave Maria."

Dr. Henry W. A. Hanson conferred the degrees. Dean W. E. Tilberg called the names.

The valedictorian was Wilbert Beachy and the salutatorian, Robert Wynn.

Among those receiving the degree of Bachelor of Arts were: Adelaide Barr, Thomas Bulleit, Samuel Daley, William Everhart, Frederick Gotwald, William Hutchison, Wallace Kane, Thomas Miller, Jane Quintanilla, Helen Saby and Eugene Sheely.

* * *

Returns from Hospital: Harry Harmon, Mummasburg, returned last Sunday from Johns Hopkins Hospital, Baltimore, where he was a patient for several weeks.

* * *

Pfeffer Is New Head of Local Ration Board: Burgess Fred G. Pfeffer was appointed chairman of the Gettysburg War Price and Rationing board at a reorganization meeting of the group held Tuesday evening at the local offices on N. Washington St., He succeeds Dr. H. C. Alleman, chairman of the board since its inception, who resigned because of ill health.

The board, recently increased to 12 members was divided into four panels: S. L. Allison, Robert Garretson and the Rev. A. R. Longanecker were selected for the tires panel; Burgess Pfeffer, Paul Rohrbaugh and Warren K. Enck were named to the gasoline panel; C. A. Heiges, A. C. Keefer and B. B. S. Bowers were selected for the fuel oil and tractor gasoline panel, and Mrs. Anna Plank, H. W. Knouse and Luther M. Lady were appointed to the processed foods, meats and fats panel.

* * *

Miss Thelma Reilly Is Bride of Cadet Deardorff: Miss Thelma Reilly, daughter of Dr. Albert A. Reilly, Jacksonville, Florida, and Cadet Earl R. Deardorff, son of Mr. and Mrs. Melvin O. Deardorff, Biglerville, were united in marriage in Jacksonville, April 10, it was learned Friday. The ceremony was performed by the Rev. Frank Dowling.

Cadet Deardorff entered the Navy Air Corps January 1942. He was seriously injured June 29 when his plane crashed at Jacksonville Navy Air station. He has been a patient at the Jacksonville Naval Hospital since that time.

Attendants at the wedding were Lieut. and Mrs. Wyman McDaniel.

Cadet and Mrs. Deardorff are spending a two-weeks sick leave with his parents.

* * *

Dr. James Dickson to Begin Practice: Dr. James A. Dickson, accompanied by Mrs. Dickson, left on Tuesday for Lancaster, where Dr. Dickson will be associated with the Drs. Atlee in the practice of general surgery.

* * *

F. D. R. Orders Government to Take over Coal Mines: Washington, May 1 (AP) — President Roosevelt today directed Secretary of Interior Ickes to take immediate possession of all coal mines in which a strike or work stoppage has occurred, or is threatened.

At the same time he directed War Secretary Stimson to take such action, if any, as he may deem necessary or desirable, "to provide protection to all such persons and mines."

* * *

Miss Lupp Weds College Grad: Andrew Lewis Maffett, son of Mrs. Mary Maffett, Mifflintown, and Miss Pauline Catherine Lupp, daughter of Mr. and Mrs. Gilbert L. Lupp, Biglerville R. D., were united in marriage Saturday evening at 7:45 o'clock by the Rev. Howard S. Fox.

The bride is employed in the office of the C. H. Musselman company at Biglerville.

Mr. Maffett was graduated on Monday from Gettysburg College and has been ordered to report to Fort Benning, Georgia, for officers' training.

* * *

Air Corps Group Reviewed: Gettysburg's first war-time review of the second World War was presented Saturday afternoon on Memorial Field at the college by the 55th College Training Detachment Army Air Corps, before the First Lady of the Australian Legation, Washington, a lieutenant colonel attached to the general staff, Captain Coshey, commanding the unit, and his staff and more than 500 civilians.

In addition to an address by Lady Dixon, wife of the Australian minister to the United States, a brief musical program, a solo by Elmer E. Smith Jr., and presentation of the weekly drill award, ribbons for the guidon of the best drilled squadron it was won by Squadron 502 — Lady Dixon presented a "Certificate of Achievement" to each member of the first graduating class of the detachment.

One of the highlights was the presentation to Lady Dixon by the officers and men of the detachment of a bouquet of two dozen red roses. Lady Dixon was visibly impressed.

Judge W. C. Sheely was the master of ceremonies. The Gettysburg High School band rendered a half hour's concert prior to the opening of the program.

Colonel William S. Culbertson, former United States ambassador to Chile and a member of the general staff, presented Lady Dixon.

THE GETTYSBURG TIMES
(A Daily Newspaper)
18-20 Carlisle Street
Telephone 640

Published at regular intervals on each weekday

Times and News Publishing Co.
A Pennsylvania Corporation

President ..... Samuel G. Spangler
Manager ..... Carl A. Baum
Editor ..... Paul L. Roy

Non-partisan in politics
Entered at the Postoffice at Gettysburg as second class matter under the Act of March 3, 1879.

SUBSCRIPTION RATES

One Week (By Carrier)	18 Cents
One Month (By Carrier)	70 Cents
Three Months	$2.00
Six Months	4.00
One Year	$7.50
Single Copies	Five Cents

Member of the Pennsylvania Newspaper Publishers' Association and the Interstate Advertising Managers' Association.

An Associated Press Newspaper
The Associated Press is entitled exclusively to the use for republication of all the local news printed in this newspaper as well as all AP news dispatches.

Kimball, Incorporated 343 Lexington Ave. National Advertising Representative: Fred New York City.

Just Folks

By EDGAR A. GUEST

VAIN LONGINGS

I never go into a shop
But what at something bright I stop,
And on it turn a wistful eye,
Regretful that I cannot buy.

Always in brilliant array
Are splendid trinkets on display,
Uncounted bits of loveliness
It would be pleasing to possess.

One day perhaps I may be free
To purchase everything I see.
But was the mortal ever known
Who gathered all he wished to own?

Life spreads its joy upon display
And some we purchase when we may,
But wisest he who comes to know
That there are charms he must forego.

This life has pleasures great and small,
But none of us can reap them all.
With every man whose voice is stilled
Dies many a day dream unfulfilled.

Copyright, 1953, by Edgar A. Guest

Today's Talk

By GEORGE MATTHEW ADAMS

KINDNESS TO BOOKS

All my life I have had a love for books. To come across one that has been ill treated hurts me as it does to see a human being ill treated. Books are the never ending echoes of thinking men and women.

A reader of these daily talks recently sent me a small book that sells for a dollar, but which suggests the possibility of an investment difficult to measure, for it was written to teach children how to handle books. It is called "Children and Their Books," written by Howard Claude Lewis. This is a wonderful book for teachers in the lower classes, for parents, and for librarians. Not only does it deal with the way all books should be treated, but it creates a love for books that will in itself inspire a child to treat its books as though they were beloved friends, never to be abused.

This is a most owrthy and rewarding book that can be read in a half hour and remembered for a lifetime. Throughout the little book are quotations from great minds. Here I give two of them. Said Sylvester de Sarcy: "If I were blind, I would still take pleasure in holding a beautiful book." And here is the other by Colton: "I have somehwere seen it observed, that we should make the same use of a book that the bee does of the flower; she steals sweets from it but does not injure it."

A child should be taught of the unending influence of a book, often of the long sacrifice and thinking that have created it, and of its possibilities for mind enrichment. A child should be asked to be as kind to a book as to its small human friends. Mr. Lewis, the author of this prized little book, should be congratulated upon its creation. Even many an adult could read it to his profit.

Into a book go the most treasured thoughts of an author. We ought to bow down to a great book, handle it with care, and breathe love into it. It was said of Lin Tsung-Yaun that "he never opened his friend Han Yu's book of poems without first washing his hands in rose water!"

Protected, 1953, George Matthew Adams Service

THE ALMANAC

May 3—Sun rises 5:59; sets 7:56. Moon rises 12:45 a.m.
May 4—Sun rises 5:57; sets 7:57. Moon rises in morning.
May 6—Last Quarter.
May 13—New Moon.
May 20—First Quarter.
May 28—Full Moon.

New Oxford

NEW OXFORD — The Joseph L. Perry family, Baltimore were recent visitors at the home of her mother, Mrs. Arthur S. Noel, and family.

The Men's Brotherhood of St. Paul's Reformed church met at the church property for a regular session Tuesday evening.

First Friday devotions at the local Catholic Church took place Friday with mass at 7:30 a.m., followed by special prayers and Benediction of the Blessed Sacrament. Holy Communion was distributed at 6 a.m. for those unable to attend the mass. Saturday, is being marked at the Catholic church as the First Saturday in honor of Our Lady of Fatima, with mass at 7:30 a.m., and also as "Mary's Day," honoring the Blessed Virgin Mary to whom the entire month of May is dedicated by Catholics throughout the world. The National Council of Women attended this mass and received Holy Communion in a body.

A daughter was born April 15 to Mr. and Mrs. William Sanders, Hanover. He is the son of Mr. and Mrs. J. Felix Sanders, this place. She is the former Catherine Miller, Arendtsville.

Rebecca Ann, elder daughter of Mr. and Mrs. Ryland Robinson, and a pupil at the local parochial school, appeared during the past week on a television program over WBALTV, Baltimore. Rebecca was a guest of Al Ross, master of ceremonies on the "Candy Corner" show.

William Himes, this place, has been elected for 1953 to the board of directors to serve the American Insulator Corporation. Election were held last week at the plant office in New Freedom.

J. Francis Yake, Gettysburg attorney, who will make his home with his wife and three sons at the former Taughinbaugh farm east of town, disposed of real estate at public sale on Saturday at McSherrystown where the family have been living.

Kenneth A. Walker, who farmed the local farm several years ago under another owner, has begun his duties in charge of the place for Mr. Yake. The Walkers reside north of town.

Mrs. Vesta Lingg entertained fellow members of the local 500 Club at their regular meeting Tuesday evening, at her home.

NEW OXFORD — Miss Eleanor M. Miller, Baltimore, was a visitor last weekend at the home of her father, Charles F. Miller Sr.

Improvement is reported in the condition of Mrs. Russell Myers, who was confined to her home near Pine Run by sickness for some days.

The young men and women of the Sodality group of the local Catholic parish conducted a public card party and refreshment sale at the parochial hall Wednesday evening for the benefit of parish projects.

Parishioners of the local Catholic church have been informed that the annual collection for the support of young men of Harrisburg diocese studying for the priesthood will be received at the church on Pentecost Sunday, May 24.

Theda, Donna and Anita, daughters of Mr. and Mrs. Cyril Rickrode, entertained with Hawaiian string music at a Hanover Boy Scout group s program during the past week in Hanover. Thera, the eldest, is a students at St. Joseph's Academy, McSherrystown, while Donna and Anita attend the local parochial school. They study music with Harold Pratt, Hanover instructor.

East Berlin

EAST BERLIN — Donald R. Moul made a trip to Carlisle early this week to attend to business.

Mr. and Mrs. Raymond E. Tribby and daughters, April, Barbara and Jacqueline, have moved from W. King St. to the Lloyd Heiner farm west of town. Mr. Tribby is vocational agriculture instructor at the local high school.

Guy Slothour, Hanover, formerly of this section, has been a patient at the Hanover Hospital.

A large electric clock was recently installed at the East Berlin National Bank building.

Mrs. Bert Stambaugh, south of town, who suffered a slight stroke during the Easter season, has improved sufficiently to take over light duties at her home.

Mrs. Curtis W. Deatrick, R. 2, who was bedfast for six months of the past year due to neuritis, continues to improve steadily and can attend to much of her housework.

Charles B. Wallace, Berlin Heights, is recovering from a serious knee infection that had confined him to his home for several days.

Mr. and Mrs. Clyde C. Sowards, northwest of town, spent the weekend in Wilmington, Del., where they attended several social events. Mrs. Sowards, who had visited at her former home in South Carolina earlier this spring, has recovered from a virus infection that had confined her to bed for more than a week after her return north.

Marlyn Krout, son of Mr. and Mrs. George Krout, near Thomasville, and a former student at the local high school, who has been at Bainbridge, Md., since entering the air corps early this year, was on leave recently at his parent's home.

The Ladies Auxiliary of Liberty Fire Co. reports satisfaction with the scrap paper drive which they conducted through this area April 25. The waste materials will be sold for the benefit of the fund to finance the recent purchase of the David S. Kime store building for use as a fire hall.

The Rev. Philip J. Gergen, pastor of the local Catholic church, returned several days ago from a trip to New York City. With Father Gergen was the Rev. Wallace Sawdy, St. Francis Xavier parish, Gettysburg.

The Rev. Archie C. Rohrbaugh, pastor of St. Paul's Reformed church, will participate Sunday at rededication services at 2 p.m. in St. Peter's (Lischey's) church, just south of Spring Grove. Rev. Rohrbaugh is a son of the congregation. The occasion for the special service is the completion of the $40,000 remodelling program of the Lischey's church building.

The Rev. Howard E. Sheely, pastor of a Reformed church in Hanover since leaving the local charge several years ago, will go to Tiffin, O., in late June as a delegate to the triennial sessions of the U. S. General Synod of the Evangelical and Reformed Church. Rev. Sheely will be among the seven delegates from the Mercersburg Synod of this state.

COUPLE WEDS

(Continued from Page 1)

of the bride, and Miss Barbara Aubertin Waterbury, Conn., sister of the groom. Both wore gowns of pale yellow similar to the maid of honor's in design. They carried cascade bouquets of pink and white carnations with ivy streamers and wore headdresses of matching flowers and tulle.

Raymond Aubertin, Waterbury, Conn., brother of the groom, was the best man, and Sgt. James E. Moore Jr., Fort Myer, Va., and Capt. James Eismann, Carlisle St., served as ushers.

The mother of the bride wore a street-length dress of violet crepe and a hat of contrasting violet and lavender. Her corsage was an arrangement of yellow rosebuds. The groom's mother wore a street-length dress of navy and a corsage of red rosebuds.

Reception Is Held

A reception was held at the home of the bride immediately after the ceremony during which the bride cut a three-tiered cake. The couple will leave today on a week's honeymoon in Virginia after which they will make their home at 1301 Missouri Ave., N. W., Washington, D. C. As her going-away ensemble the bride wore a wheat-colored heavy linen suit with navy accessories and a red rosebud corsage.

The bride, a graduate of the Gettysburg High School with the class of 1944, has been employed as a cashier in a Super Market in Washington. Her husband, who attended the Leavenworth High School in Waterbury, Conn., served with the Marine Corps for two years. He is presently employed as a White House policeman.

Out-of-town guests at the wedding were from Washington, Baltimore, Waterbury, Arlington, Va., and Hanover.

See this "BIG CAPACITY" G-E REFRIGERATOR at N. O. Sixeas'

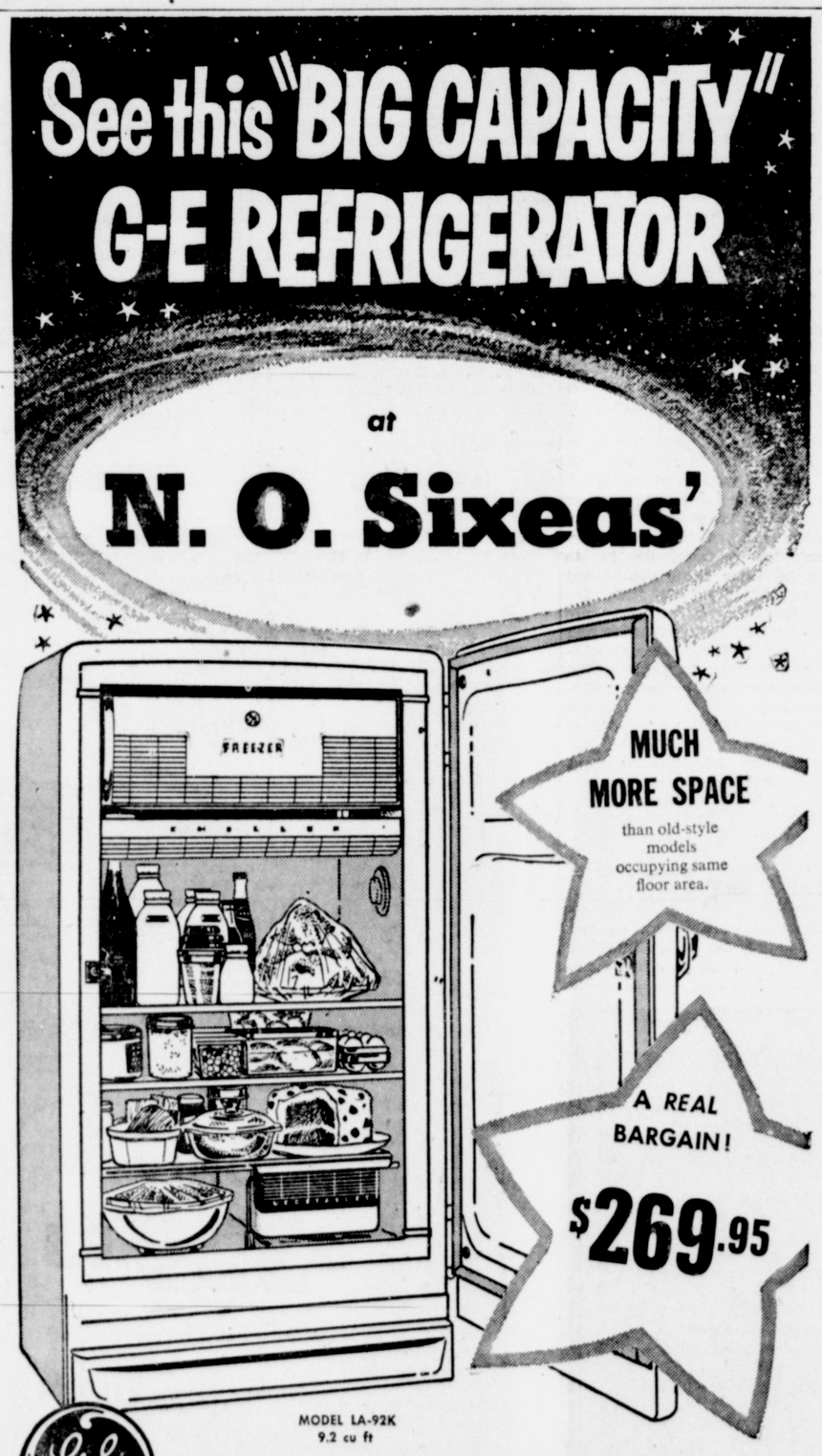

MODEL LA-92K
9.2 cu ft

GE REFRIGERATOR

If you have a large family, or entertain a lot, you'll really appreciate this big General Electric Refrigerator! Completely new design gives it a stylish modern appearance that will add to the beauty of your kitchen!

Spacious easy-sliding drawer for keeping fruits and vegetables extra-fresh! Sturdy aluminum shelves with removable half-shelf to give extra room for a turkey or watermelon! Deep, full-width chiller tray! Famous G-E dependability is built into this handsome model! Come and see it today!

YOU'LL HAVE TO SEE IT TO BELIEVE IT!

N. O. Sixeas
Appliances & Furniture
PHONE 503-X
CHAMBERSBURG and WASHINGTON STS. GETTYSBURG, PA.

AUTHORIZED DEALER GENERAL ELECTRIC APPLIANCES

JOHN D. SETTLE, Mgr.
KING MEMORIALS
Seven Stars - Gbg. 943-R-4

ARTCARVED DIAMOND RINGS
Coffman Jewelers
51 Chambersburg St.

Clerks
Shoppers
Office Workers
Business Men
MONTHLY PARKING
$4.00
SERVICE PARKING CENTER
Rear of Hotel Gettysburg

NIGHT & DAY
BE GAY AS A LARK AT
"THE IDEAL PICNIC PARK"
MAY 3
WESTERN SWING KINGS
"Book your picnics now!"
Call Mechanicsburg 9639
Our Park will be open for weekend business May 3
WILLOW MILL PARK
8 MILES WEST OF HARRISBURG
CARLISLE PIKE AT HOGESTOWN

STRAND THEATRE
GETTYSBURG, PA.
LAST BIG DAY
Rod CAMERON Brian DONLEVY
"RIDE THE MAN DOWN"
In Trucolor
TOMORROW and MONDAY
2—THRILLING HITS—2

— Plus —
Whip WILSON
in
"THE GUNMAN"

Flowers
for
ALL OCCASIONS
CREMER'S
HANOVER, PA.

BIG CAR AUTO RACES
Sunday, May 3
Williams Grove
10 Miles S.W. of Harrisburg, Just off U.S. Route 15
Amusement Park Open Sundays Only—Until May 30
FREE SHOW
in MT. VERNON THEATRE every Sunday at 2:00 and 7:00 P.M.
MOVIES AND BLUE MOUNTAIN BOYS SUNDAY, MAY 3
RACES MAY 3 and 10

CROSS KEYS DRIVE-IN THEATRE
1 Mi. EAST OF NEW OXFORD ON U.S. 30
NOW OPEN EVERY NITE!
ENDS TONITE
THE JUNGLE
Rod CAMERON · Cesar ROMERO
Plus
Wild Stallion CINECOLOR
Ben Johnson Edgar Buchanan
SUNDAY
CLAUDETTE COLBERT
Outpost in Malaya
co-starring JACK HAWKINS
Plus
Comedy - 2 Cartoons - News
MONDAY - TUESDAY
DRIVE-IN VERSION
First Time Shown To
MIXED AUDIENCES
Bring Your Teenagers
SEE IT DISCUSS IT in the Privacy OF YOUR OWN CAR!
SOCIAL GUIDANCE ENTERPRISES PRESENTS
THE STORY OF BOB AND SALLY
ALL-STAR HOLLYWOOD CAST
ADULT AUDIENCES ONLY
SEE ACTUAL BIRTH OF BABIES
STAGE IN PERSON!
ROGER T. MILES
The Man Who Calls A Spade, A Spade!
NURSES IN ATTENDANCE!
BOX OFFICE OPENS AT 7:30

Last Day
Alan LADD
"DESERT LEGION"
Color by Technicolor
STANLEY-WARNER MAJESTIC GETTYSBURG, PA.
Sunday and Monday
Features Sunday: 2:40; 4:50; 7:05; 9:20

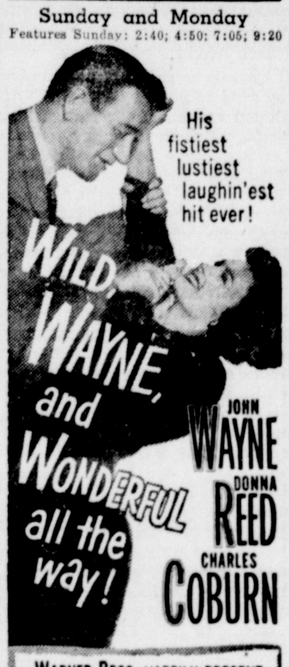

WARNER BROS. HAPPILY PRESENT
"Trouble Along the Way"
with SHERRY JACKSON
SCREEN PLAY BY MELVILLE SHAVELSON and JACK ROSE

CALEDONIA PARK IN THEATRE
Last Times Tonite
"FRONTIER GAL"
and
"CANYON PASSAGE"
SUN. - MON. - TUES.
Duke Mitchell
Sammy Petrillo
"BELA LUGOSI MEETS A BROOKLYN GORILLA"
Plus
Bud ABBOTT
Lou COSTELLO
"HOLD THAT GHOST"
Open at 7:30

LINCOLN DRIVE-IN THEATRE
SEE MOVIES FROM YOUR CAR
FIRST SHOW AT DUSK
U. S. Rt. 30, 6 Mi. West of York
SATURDAY ONLY
ROY ROGERS in
"MY PAL TRIGGER"
PLUS
"RODEO"
IN COLOR
SUNDAY & MONDAY
KIRK DOUGLAS
IN
"THE BIG TREES"
Slashing, Reckless Man in the Roaring, Redwood Wilderness!

LOWER'S GAS SERVICE
"IT'S METERED FOR YOUR PROTECTION"
Range Installed Free of Charge If Purchased From Us
These Famous Makes to Choose From:
TAPPAN MAGIC CHEF
ROPER HARDWICK
CALORIC
Also: Automatic Water Heaters
Gibson Refrigerators and Freezers
Ben Hur Freezers
ABC Washing Machines
PHONE BIGLERVILLE 190-W
See the ABC-O-Matic

GHS Laces Hanover Trackmen 104-14 To Remain Unbeaten; Two New Meet Records Set

Gettysburg High School's undefeated track and field team tuned up for the defense of its South Penn Conference crown next Saturday by outclassing Hanover High 104-14 here Friday afternoon for the Warriors' fourth straight victory in as many engagements.

The Warriors captured 13 first places in the 14 events with Joe Tonsel, a freshman; Jim Skinner and Stanton Musser, seniors, turning in double victories. Tonsel won the 100-yard dash and broad jump; Skinner took the javelin and discus events, and Musser won the 440 and 110-yard hurdles.

Two new records for the meet were set. Tonsel's leap in the broad jump was good for 20 feet 5 inches, eclipsing the old mark of 19 feet 9½ inches set by Tom McGlaughlin in 1946. Johnny Beegle ran the mile in 4:40.2 to lower the mark he set for the meet last year at 4:45.4.

Hanover's lone victory was registered by Winebrenner who won the pole vault with a jump of 9 feet 10 inches.

Other victories for Gettysburg were won by the following: Ronnie Williams, 220-yard dash; Jimmy Coleman, 880-yard dash; John Carter, shot put; Jeffrey Langsam, high jump; 880-yard relay team, Roger Zeien, Williams, Dave Gifford and George Carey; mile relay, Ronnie Miller, Paul Evans, Carl Westerdahl and Merle Gorman.

Next Saturday the Warriors will go to Hanover for the annual conference meet. Coaches George Forney and Fred Haehnlen will be gunning for their second straight title and their 15th since the meet was begun in 1932.

The summaries:

100-yard dash—Tonsel, G; Zeien, G; Gifford, G. Time, 10.8.

220-yard dash—Williams, G; Zeien, G; Gifford. G. Time, 24.4.

440-yard dash—Musser, G; DeHaas, G; Evans, G. Time 54.1.

880-yard dash—Coleman, G; Beegle, G; Gary, H. Time 2:08.5.

Mile run—Beegle, G; Whittaker, H; Pennington, G. Time, 4:40.2.

110 hurdles—Musser, G; Crouse, G; Rabenstine, H. Time, 13.6.

Javelin—Skinner, G; Williams, G; Fuhrman, H. Distance, 142-1.

Shot put—Carter, G; Skinner, G; Smith, G. Distance, 45-4.

Discus—Skinner, G; Carter, G; Pittinger, H. Distance, 123-8.

Pole vault—Winebrenner, H; Sterner, G; Keefer, G. Height, 9-10.

Broad jump—Tonsel, G; Carter, G; Fuhrman, H. Distance, 20-5.

High jump—Langsam, G; Schmitt, G; Fuhrman, H, and Nickey, H. tie. Height, 5-7.

880-relay — Gettysburg (Zeien, Williams, Gifford, Carey.) Time, 1:38.5.

Mile relay—Gettysburg (Miller, Evans, Westerdahl, Gorman.) Time, 3:48.6.

150 GHS Athletes To Be Moose Guests

Approximately 150 Gettysburg High School student athletes will be guests of the local Moose Lodge Monday evening at the fifth annual sportsmanship banquet to be held by the lodge.

The dinner is given to the student athletes each year in recognition of the sportsmanship and ability of all the students connected with the athletic program at the high school.

John Yovicsin, Gettysburg College coach, will be the principal speaker. Attorney Donald M. Swope will be toastmaster. Past Governor Robert Neary will preside. The invocation will be given by the Rev. John Fry, prelate of the local lodge.

New Pa. Road Maps Being Distributed

New official 1953 road maps of Pennsylvania, published by the State Highway Department, are now ready for distribution. The 41,000 miles of state highways are shown, together with many secondary roads.

The reverse side of the large map contains a mileage map, and individual maps of several larger communities. There is a map of Gettysburg, showing all the routes entering the town, among these.

The new turnpike extension east, and the Lincoln Highway new route west of Gettysburg and Dillsburg cutoff north of Gettysburg, are shown on the large map.

AT RADIO MEETING

Radio Station WWGC, Gettysburg College, is represented at the Intercollegiate Broadcasting System, Region 3, meeting being held today at New York University by Irvin Rosenbaum of the student staff. He left Friday for New York City. The session will discuss problems of programming and engineering in connection with operating a college station.

COLLEGE BASEBALL

By The Associated Press

Yesterday's Results

Georgetown 4 Penn State 2
Navy 14 Pittsburgh 1
Bucknell 5 Dickinson 4
Penn 10 Harvard 7

The Montreal Canadiens won the NHL Stanley Cup in 1930, 1931, 1944 and 1946.

MRS. E. D. SCOTT

(Continued from Page 1)

world. We have established an instrument that we can use to help develop the world, give freedom to peoples and bring about peace. That instrument is the United Nations. Yet we seem here to know and think little of it. Without the United Nations the world would be in chaos today. It can do great things, if we wish it to do so, and help it. We must support it visibly and ardently."

President Reports

In her annual report the retiring president, Mrs. Herbert H. Schmidt, listed among the activities of the year the World Community Day and World Day of Prayer programs. She thanked the committees for their work, and reported on highlights of the Conference of the Council of Church Women held April 22 and 23 at Penn State to which she and Mrs. Louise Hoffman were delegate and alternate. She announced the executive committee had authorized writing Senator Donald P. McPherson Jr. and Assemblyman Worley a letter stating the council's opposition to legalized gambling and Sunday sale of liquor and approval of the proposed state adoption and child welfare legislation.

Devotionals included the group singing of "Take My Life, Let It Be" with Mrs. Reginald W. Deitz at the piano. A prayer was read by Mrs. Jessie Easterday. Mrs. John Miller, a student at the Gettysburg Seminary, sang a spiritual selection accompanied by Mrs. Deitz. Rodney Felix sang "Young Tom O'Devon" accompanied byy Miss Jeanne Little, moth Gettysburg High School students. Mrs. Conway S. Williams introduced Miss Little and Mr. Felix.

Mrs. Raymond Sorrick and Mrs. Earl Shears gave reports. Five dollars was donated to the Migrant Worker fund and $10 to the Pennsylvania Council of Churches. The council announced that it will purchase literature on the United Nations to be distributed to local high school students.

Mrs. Deitz welcomed the 60 members, guests and ministers present.

The program committee included: Mrs. Deitz, chairman; Mrs. Jessie Easterday, Mrs. Granville R. Schultz, Mrs. Conway S. Williams, Mrs. Levi Ogburn and Mrs. William Pensyl.

A springlike theme was reflected in the lilacs on the tables and the baskets of red tulips and lilacs throughout the room.

Bisons Take 3-Way Meet; Bullets 2nd

The Gettysburg College track team finished second in a triangular meet with Bucknell and Juniata at Huntingdon Friday afternoon, Bucknell capturing the meet with 68 points.

Gettysburg accounted for 57 tallies while Juniata trailed with 38.

Next Friday the Bullets will clash with Dickinson and Franklin and Marshall in the annual Little Three meet at Lancaster.

Tiger Jones Evens Score With Herring

NEW YORK (AP)—Ralph (Tiger) Jones, all even with Jimmy Herring after reversing a 1952 decision, now wants to square accounts with Johnny Saxton.

"This is one I wanted," said Jones last night after winning a unanimous 10-round decision over Herring in a nationally televised bout at St. Nicholas Arena. "Now I want Saxton."

MINOR LEAGUE BASEBALL

By The Associated Press

YESTERDAY'S RESULTS

AMERICAN ASSOCIATION

Indianapolis 5 Kansas City 4 (11 ins)
Louisville 3 Toledo 1
Minneapolis 8 Columbus 1
Charleston 3 St. Paul 2

INTERNATIONAL LEAGUE

All games postponed.

EASTERN LEAGUE

All games postponed.

PIEDMONT LEAGUE

Hagerstown 4 Norfolk 0
Richmond 3 York 2
Roanoke 3 Portsmouth 2 (10 ins)
Newport News 10-2 Lynchburg 2-5.

TENNIS MATCH CANCELLED

The Gettysburg-Franklin and Marshall College tennis match scheduled for here today was cancelled due to wet grounds and threatening weather.

Two More County Games Postponed

Wet grounds and threatening weather brought postponement of the Biglerville-York Springs and Fairfield-Littlestown games in the Adams County Scholastic Baseball League Friday. Biglerville will play at York Springs next Wednesday while Littlestown will play at Fairfield on May 11.

Regularly scheduled games next Tuesday include Boiling Springs at Biglerville, Littlestown at New Oxford, York Springs at East Berlin, and Newville at Fairfield.

Boiling Springs, defending champions and unbeaten in 24 straight games, can clinch at least a tie for first place by winning at Biglerville. A defeat would eliminate Biglerville with Littlestown remaining as the lone contender providing it wins on Tuesday.

Sabres Blast Red Targets In North Korea

SEOUL (AP)—The U. N. Command sent hundreds of deadly Sabre jets and fighter - bombers streaking over North Korea today in a grim search for Red MIG jets and troop and supply targets.

No MIGs were sighted, but the Air Force said several rich targets were smashed.

Fighter-bombers plasted a series of rail bridges near the North Korean capital of Pyongyang. Thunderjet pilots claimed two bridges destroyed and two damaged.

Australian Meteor jets, Marine Panther jets and bomb-carrying Sabre jets pounded frontline targets in Western Korea, the Air Force said.

Only a few light skirmishes were reported along the quiet 155-mile battle line.

Shortly after midnight Red loudspeakers across the front began broadcasting more appeals for peace. One announcer called on American troops to make peace, stop fighting and "tell the folks back home to write Postoffice Box 574, Washington, D. C." The announcer did not say who holds the box.

Planes from two U. S. carriers pounded Communist coastal batteries and frontline supply centers in Eastern Korea Friday, the Navy said.

20 TIRED GI'S REACH VALLEY FORGE TODAY

PHOENIXVILLE, Pa. (AP)—Twenty tired American GIs recently released by the Communists in Korea, arrived by plane at Valley Forge Military Hospital early today after a long secrecy-shrouded journey from Tokyo.

The men, four of them stretcher cases, were given steak dinners, allowed to call relatives from mobile telephones brought to their bedsides and then settled down for a night's rest.

An Air Force spokesman said the Pentagon had ordered security conditions placed on the trip because the men had been "victims of Communist propaganda."

Maj. James Campbell, public information officer at Valley Forge, said, however, the main reason for the security measures was "simply that the men were both tired and ill and all had expressed a desire not to be interviewed."

"Some of the men may have come under the influence of Communism," Campbell said, "but the study of such cases has been limited and not conclusive. It would be unfair," he added, "to brand a whole group of men in such manner."

"All of these boys are ill," Campbell said. "All are suffering vitamin deficiencies, indicated by pains in their legs and the poor condition of their teeth and gums."

"Two of the litter patients have lung conditions and two have foot ailments, which causes them to walk with difficulty," he added.

Although "dead tired" from the trip, some "perked up" en route by ambulances to the hospital when they saw the distant lights of Philadelphia.

One soldier commented:

"I've been flying over this country a long time and it sure looks good from up there but it feels even better to be down here rolling over it. Yes sir, it sure is good to be home."

GAVILAN VS. WOMBER

SYRACUSE, N. Y. (AP)—Welterweight champion Kid Gavilan and Danny (Bang-Bang) Womber tangle here tonight.

The fight will be televised nationally (ABC) with upstate New York blacked out.

100,000 To See Unbeaten Native Dancer Run Against 11 Others Today In Derby

LOUISVILLE, Ky. (AP) — Native Dancer answers the big question today in the Kentucky Derby—America's most glamorous horse race—expected to attract more than 100,000 to Churchill Downs for its 79th running.

The question is whether the blue-grey bearer of Alfred Vanderbilt's cerise and white diamond silks, winner of 11 races in an unbeaten career, can whip 11 other highly-tuned three-year olds over the Downs' testing mile and one-quarter.

Never before has the son of Polynesian been asked to show the speed and stamina necessary to capture the classic run for the roses. But the manner in which he compiled a pre-Derby record matched only by Morvich in 1921 and '22 indicates the Dancer will be crowned with the garland of red roses at the finish of the long journey.

3 To 5 Choice

The condition of the track probably will make some difference in the betting odds but the Dancer, who may or may not have a running mate in Social Outcast, probably will answer the call to boots and saddles as the 3 to 5 choice.

Post time is 4:30 p. m. (EST). The Columbia Broadcasting System will televise the colorful scene and the race between 4 and 4:45 p. m. It will be broadcast, also by CBS, from 4:15 to 4:45.

After several days of intermittent rains, the weatherman promised clearing skies by noon and some sun by post time.

Two Doubtful Starters

Although 12 horses were entered no more than 10 are expected to get the word "go" from starter Ruby White. Social Outcast is a doubtful starter if the going is fast. Money Broker, the Florida Derby winner, was considered a doubtful starter unless it comes up mud. And Trainer Jack Hodgins said he might scratch Dixiana Farm's Spy Defense just because he doesn't believe his horse belongs in the same field with the "big grey."

Most other trainers felt much the same way but planned on starting their charges with more hope than confidence. That is, about all except Wally Dunn, who'll throw a saddle over Correspondent, the 4 to 1 second choice.

Winner of three straight races including Keeneland's Blue Grass in which he set a track record of 1:49 for one and one-eighth miles, Correspondent shapes up as a real rival. The fact he'll have Eddie Arcaro in the saddle is not going to hurt his chances. Arcaro is the top Derby jockey with five winners and considers Native Dancer an over-rated horse.

Eric Guerin, who'll be in the Dancer's irons, has steered Derby mounts only twice, winning in 1947 aboard Jet Pilot.

Royal Bay Gem, the type of a horse that brings a crowd to its feet with mighty stretch drives, figures to be the third choice at 6 to 1.

Of the others only Dark Star, the Derby Trial winner from Harry F. Guggenheim's Cain Hoy stable; Greentree's Straight Face and Money Broker are expected to be given serious consideration at the pari-mutuel windows. In the early line, Dark Star was held at 8 to 1, and Straight Face and Money Broker at 15 to 1.

The remainder, and perhaps some of those already mentioned, are likely to be far up the stretch when the winner crosses the finish line. They are Ace Destroyer, Ram O' War, Invigorator, Spy Defense and Arkansas Derby winner Curragh King.

$10,000 For 2nd Place

Should all 12 start, the race will have a gross value of $118,850 with the winner taking home a net of $90,800. The second place horse will pick up $10,000. To the third finisher will go $5,000 while fourth is worth $2,000. The remainder of the purse is split among trainers and breeders of the top performers. In event of a scratch, the gross value and the winner's share diminishes by $1,050 for each horse withdrawn.

Downtown Louisville last night was a combination of New Year's Eve on Times Square, New Orleans' Mardi Gras and a big college football game all rolled into one. Jug bands vied for coins, parties were to be found in almost every hotel room and the Kentucky colonels held forth with their annual ball.

This morning, disregarding last night's festivities, the Derbyites turned out early for the three-mile journey to the ancient Downs. And on almost every lip was the big question:

Can Native Dancer make it 12 straight?

LOCAL GOLFERS HAVE 4 MATCHES

The men's golf team of the Gettysburg Country Club will play four team matches this summer, according to club announcements for May. They include Waynesboro at Gettysburg June 7; Chambersburg at Gettysburg July 12; Gettysburg at Chambersburg August 23 and Gettysburg at Waynesboro September 13.

Free golf instruction from Riley E. Heckert, golf pro, will be offered to youngsters 12 years old and less than 16, beginning the first Saturday in June and continuing between 9 and 10 a.m. throughout June, July and August.

Tuesdays will be Ladies Days throughout the season, beginning May 5. There will be 18-hole and nine-hole tournaments each Tuesday. Mrs. Fred B. Bryson is chairman of the Women's Golf Committee.

The Men's Golf Committee will sponsor a stag party May 12 at 9 p.m. in the locker room. William H. Musser is chairman. The Golf Committee will meet in the locker room at 8 o'clock and the Board of Directors in the pro shop at 9 o'clock.

A Memorial Day dance will be held May 30 from 9:30 to 1 a.m. at the clubhouse. Mary Howe and orchestra, Chambersburg, will provide the music. Guests are invited. Dress will be informal and the fee will be $2.50 per person. A. S. Kunkel is chairman of the Entertainment Committee.

YESTERDAY'S STARS

By The Associated Press

BATTING — Pete Castiglione, Pittsburgh Pirates, homered twice, singled and drove in three runs as Pittsburgh defeated Cincinnati, 8-3.

Pitching—Sonny Dixon, Washington Senators, came in as a relief pitcher with the bases loaded and none out in the ninth inning against St. Louis and struck out the side to save a 6-5 victory for Washington.

GAME WASHED OUT

The Delone-Westminster High School baseball game scheduled to be played Friday afternoon at Westminster was called off due to wet grounds. No date was announced to make up the contest.

College Linksmen Lose To Diplomats

The Gettysburg College golf team dropped its sixth straight match Friday afternoon when Franklin and Marshall won a 6-3 verdict on the Gettysburg Country Club course.

Henry Rutter of the Diplomats was medalist with a par 72.

Penn State will oppose the Bullets here Monday.

Henry Rutter, F&M, defeated Donald Perry, G, 7 and 6.

Ronald Stewart, F&M, defeated Harry Williams, G, 3 and 2.

Best ball, F&M, 5 and 4.

Sam Lobach, F&M, defeated Bob Weaver, G, 4 and 3.

Ed Frailey, F&M, defeated Tom Naughton, G, 5 and 4.

Best ball, F&M, 3 and 2.

Dale Reighard, G, defeated Dick Dunn, F&M, 7 and 6.

Bryant Heston, G, defeated Bob Fowler, F&M, 6 and 5.

Best ball, Gettysburg, 6 and 5.

MAJOR LEAGUE LEADERS

By The Associated Press

NATIONAL LEAGUE

Batting — Wyrostek, Philadelphia, .455
Runs — Gillam, Brooklyn, 16.
Runs Batted In — Campanella, Brooklyn, 22
Hits—Snider, Brooklyn, 21
Home Runs—Mathews, Milwaukee, 6
Stolen Bases—Gilliam, Brooklyn, 5
Pitching—Surkont, Milwaukee, 3-0.
Strikeouts—Roberts and Simmons, Philadelphia, 20

AMERICAN LEAGUE

Batting—Woodling, New York, .450.
Runs—Mantle, New York, 15.
Runs Batted In—Elliott, St. Louis, 14.
Hits—Philley, Philadelphia, 24.
Home Runs — Gernert, Boston, Mantle, New York, and Zernial, Philadelphia, 4.
Stolen Bases—Rivera, Chicago, 5.
Pitching—Parnell, Boston, 3-0.
Strikeouts — Pierce, Chicago, and Trucks, St. Louis, 21.

EAGLES SQUAD WILL MEET

All candidates for the Eagles softball team are requested to meet at the Eagles Home, Chambersburg St., Tuesday evening at 7 o'clock when plans for the coming will be made. Stanley Sprankle has been chosen as manager of the team.

WGET Baseball Broadcasts

Broadcasts of major league baseball games over WGET during the coming week will include the following:

Today, Miwaukee vs. Phillies, 1:25 p.m.; Sunday, Chicago vs. Phillies (2), 1 p.m.; Monday, Chicago vs. Phillies, 7:55 p.m.; Tuesday, Chicago vs. Phillies, 1:25 p.m.; Wednesday, Cincinnati vs. Phillies, 7:55 p.m.; Thursday, Cincinnati vs. Phillies, 1:25 p.m.; Friday, Washington vs. Athletics, 7:55 p.m.; Saturday, May 9, Washington vs. Athletics, 1:55 p.m.

HOGAN TIED FOR 4TH IN MEXICO CITY TOURNEY

MEXICO CITY (AP)—Ben Hogan is a bit edgy and his putting has gone sour but nobody was counting him out as the $15,000 Pan American Open golf tournament swung into the third round today.

At the halfway stage the grim little master, three-time winner of the U S. Open championship, is tied for fourth place, three strokes back of the leaders—Dave Douglas and Art Wall, Honesdale, Pa. That's not a comfortable margin to hold over one of the greatest finishers in the game.

Douglas, a wiry young pro from Newark, Del., added a 72 yesterday to his first round 69 while Wall, a former Duke University star who is widely known for making holes-in-one, bracketed a 70 with a previous 71.

Hogan At Par

This gave them a two-round total of 141, two strokes better than Gardner Dickinson, Jr., of Panama City, with 72-71, and three better than Hogan and Douglas Higgins of Fort Worth, Tex.

Hogan, now playing out of Palm Springs, Calif., has toured in two even-par 72s over the 7,400-yard golf Club of Mexico course. Higgins' rounds were 73 and 71.

The course's broad, lightning fast greens have been giving Hogan trouble and that is quite unusual. The Texan is rated one of the steadiest putters in golf and it was stinginess around the greens which recently won him his second Masters title at Augusta, ga.

Sports In Brief

By The Associated Press

TENNIS

HAMILTON, Bermuda — Don McNeill and Bob Falkenburg gained semi-finals of Coral Beach tennis tournament.

BORNEMOUTH, England — Doris Hart, Coral Gables, Fla., and Shirley Fry, Akron, O., gained finals in British hard courts championship.

The Netherlands, Spain and Norway took the lead in their first round matches in European Zone Davis Cup play.

BASEBALL

CHICAGO — President Will Harridge of the American League fined Manager Paul Richards and outfielder Minnie Minoso $100 each for unseemly conduct in Thursday's 6-1 loss to New York.

RACING

LOUISVILLE — Bubbley ($4.00) won the Kentucky Oaks, filly counterpart of the Kentucky Derby.

NEW YORK—Mr. Turf ($5.70) captured the Briarwood Purse at Jamaica, going 1 1-16 miles in 1:44 3-5.

BOWIE, Md.—Bill's Best ($15.20) and Columcille ($30.80) won the two feature purses at Bowie.

CAMDEN, N. J. — Bob's Betty ($19.60) beat the favored Singing Betty in the six-furlong headliner at Garden State.

GAMES WASHED OUT

By The Associated Press

Rain washed out all four games in the Eastern League last night.

Downpours forced postponement of Elmira at Wilkes-Barre, Scranton at Schenectady, Albany at Williamsport and Reading at Binghamton.

Michigan State boxers have won nine national collegiate bosing titles.

Brooklyn Beats Chicago To Take First Place As Phils Lose To Braves; A's Defeated

By BEN PHLEGAR
Associated Press Sportswriter

Shades of '52. Those nasty Brooklyn bums are fattening up on the poor little second division teams again.

The terrors of Flatbush won the National League pennant last year by feasting on the last four teams. And today, after a 10 day absence, they're back in first place after a strict diet of the lower placed teams.

The Dodgers won their fourth straight last night, a 6-5 uphill battle with the fifth place Chicago Cubs. Prior to that they had won three straight from the last place Cincinnati Reds. And of their earlier victories three came over the seventh place New York Giants and three over the sixth place Pittsburgh Pirates.

Reese Stars

Last night's Brooklyn star was Pee Wee Reese who connected with a Dutch Leonard knuckleball in the eighth inning and drilled it into the lower leftfield seats at Ebbets Field with a runner on base.

Russ Meyer picked up the Brooklyn victory which, combined with a 5-2 loss by the Phillies to Milwaukee, put the Dodgers in first place.

In other National League action the Pittsburgh Pirates won their third in a row at the expense of Cincinnati, 8-3, and the St. Louis Cardinals edged New York, 3-2.

Red Sox Paste Indians

The Boston Red Sox pasted the first 1953 defeat on Cleveland's Bob Lemon by an 8-2 count. Lemon had won three. Detroit broke a six game losing streak at the expense of Philadelphia, 7-3. Washington nipped St. Louis, 6-5, as relief pitcher Sonny Dixon struck out the last three Brownies with the bases loaded. The Chicago White Sox weathered a series of late New York rallies to beat the Yankees, 6-5, in a three hour struggle at Chicago.

The Athletics poked three of Ned Garver's flutterballs into the Briggs Stadium seats but each of the drives—by Eddie Joost, Gus Zernial and Cass Michaels—came with the bases empty. The victory was the first this year for Garver who had lost three.

Trailing 5-1 after six innings the Yankees rallied for a pair of runs in the seventh, two more in the eighth and filled the bases with one out in the ninth before Saul Rogovin came in to strike out Yogi Berra and get Billy Martin on a sinking liner to right field.

Another For Adcock

Paul Pettit, Pittsburgh's $100,000 bonus baby of 1950, paid his first major league dividend as he got credit for the victory over Cincinnati. He needed help from Johnny Hetki in the seventh and Murry Dickson came on in the ninth but it was Pettit's game, his first decision. Pete Castiglione homered twice for the Pirates.

The fast fading Phillies, who now have lost four and tied one in their last five starts, were held at bay by righthander Jim Wilson who contributed a home run to the 10-hit Milwaukee attack. Joe Adcock and Andy Pafko also homered for the Braves.

The Cardinals continued their unbeaten tour of the East at the epxense of Dave Koslo. The Giants had one bad inning, the third, when the Red Birds put together four singles after two were out to score three runs—all Gerry Staley needed to register his second victory. The New York runs came on a second inning homer by Al Dark.

BASEBALL

By The Associated Press

NATIONAL LEAGUE

	Won	Lost	Pct.	Behind
Brooklyn	10	5	.667	—
Philadelphia	9	5	.643	½
St. Louis	7	4	.636	1
Milwaukee	7	5	.583	1½
Chicago	5	5	.500	2½
Pittsburgh	6	9	.400	4
New York	5	10	.333	5
Cincinnati	2	8	.200	5½

Today's Games

St. Louis at New York—Miller (0-1) vs Connelly (0-0)
Cincinnati at Pittsburgh—Podbielan (0-2) vs LaPalme (0-2)
Chicago at Brooklyn — Klippstein (1-0) vs Roe (1-0)
Milwaukee at Philadelphia — Surkont (3-0) vs Konstanty (1-1)

Yesterday's Results

St. Louis 3 New York 2
Brooklyn 6 Chicago 5
Pittsburgh 8 Cincinnati 3
Milwaukee 5 Philadelphia 2

Tomorrow's Schedule

St. Louis at Pittsburgh
Milwaukee at Brooklyn
Cincinnati at New York (2)
Chicago at Philadelphia (2)

AMERICAN LEAGUE

	Won	Lost	Pct.	Behind
New York	11	4	.733	—
Cleveland	8	4	.667	1½
Chicago	9	6	.600	2
Boston	7	6	.538	3
St. Louis	7	7	.500	3½
Philadelphia	7	7	.500	3½
Washington	5	10	.333	6
Detroit	3	13	.188	8½

Today's Games

New York at Chicago—Lopat (2-0) vs Byrne (1-0)
Washington at St. Louis — Shea (0-0) vs Pillette (1-1) or Larsen (0-0)
Philadelphia at Detroit — Martin (0-0) vs Gray (0-1)
Boston at Cleveland—Brown (0-1) vs Feller (AP1-1)

Yesterday's Results

Detroit 7 Philadelphia 3
Chicago 6 New York 5
Washington 6 St. Louis 5
Boston 8 Cleveland 1

Tomorrow's Games

Philadelphia at Chicago (2)
Boston at St. Louis (2)
New York at Detroit
Washington at Cleveland (2)

PREMIER

HES-THO-MIX

Premier Hes-Tho-Mix is the new feed containing high levels of Aureomycin.

The high level Anti-biotic Feed Supplement is incorporated in this well balanced ration along with extra Vitamins such as A, D, B1, B12, Pantothentic Acid, Niacin & Choline, and a special palatability factor has been added so as to increase consumption thus increasing production.

Use PREMIER HES-THO-MIX For:

1. Respiratory Infections.
2. Sinusitis in Turkeys.
3. Before or after Coccidiosis Treatments.
4. Following vaccination — (New Castle, Fowlpox, etc.)
5. Runty pigs or Cull Chickens.

Your Premier Dealer Stocks this New Feed and is ready to serve you.

Stop in at any of the Friendly Premier Dealers and discuss your problems with him or have him send one of our competent service men to go over your poultry problems.

See Your Friendly Premier Dealer Today

Manufactured by — Hespenheide and Thompson, Inc., York

DE LUXE FIBRE SEAT COVERS

$9.95

TELEPHONE 838

BLUE RIDGE OIL CO.

CITIES SERVICE PRODUCTS
650 York Street

FOREST PARK

HANOVER, PA.

Saturday, May 2—Parochial School Day
Free Rides, Contests, Prizes, Skating

Sunday, May 3—Free Show by Mike and Earl and The Twilight Entertainers

Hold Your Picnic, Reunion and Skate Party Here. Ph. 3-5286

IKE SAYS U. S. TO HASTEN BUILDUP OF MILITARY IN LONG HAUL PLAN

WASHINGTON (AP) — President Eisenhower contends America will hasten its military buildup next year despite a reduction in spending and with a "radical" change from fixed target dates to a long-haul program.

If the armed forces were worried about a reported $4,400,000,000 cut in spending for the fiscal year starting July 1—most of it in military and foreign aid funds—they could take some heart from Eisenhower's words.

In a news conference statement Thursday, Eisenhower called former President Truman's military blueprint a "crazy quilt." He said his administration is scrapping the idea that the West should be ready for possible Russian attack in 1954 or 1955 in favor of a gradual program.

Speed Armed Forces Building

The President was asked if the armed forces would be reduced, in view of Capitol Hill reports that spending would be cut.

Eisenhower replied he couldn't tell regarding long-range objectives but that he could say: there will be more build-up in '54 than was possible under the operations and activities as they were proceeding in January, when the new administration took over.

This, the President said, was possible because of a shortening up of lead times—the period between the designing of a weapon and the start of volume production—and concentration on critical areas and items. He did not elaborate on the latter.

Defense Department spending during March was at a rate of about $4,200,000,000, as compared with a spending rate of about $3,600,000,000 in January.

In a statement read at the start of his news conference, Eisenhower blasted what he called a "crazy quilt of promises, commitments, and contracts" growing out of defense planning on the assumption Russia would have the air strength by 1954 or 1955 to launch an atomic attack.

The President said he does not admit anyone can predict in what year such an attack might come.

Dr. D. L. Beegle
Chiropractor
Phone Emmitsburg 11
EMMITSBURG, MD

CHICKS
SCHWARTZ FARM SUPPLY
Hanover St., Gettysburg, Pa.
EVERY TUESDAY
10:30 TO 12
Leghorn and Heavy Breeds
H. E. Gerberick and Son
YORK, PA.
Phone 52201 or 52701

AVOID THE SPRING RUSH!
Get Your Car Painted Now!
We Paint Any Car or Truck Any Color You Prefer
For Complete Body Repairs Bring Your Car To
HANFORD'S BODY SHOP and SINCLAIR STATION
Located 4½ Mi. From Gettysburg Lincolnway East
Free Estimates Cheerfully Given
Phone 1045-R-13

Protest Closing Of Indiantown Gap

HARRISBURG (AP) — Protests piled up today against the Army's order closing Indiantown Gap as a troop training center on Sept. 1.

The Pottsville Chamber of Commerce sent telegrams to Washington that the closing order would end jobs for 1,000 civilian workers from Schuylkill County, now employed at the big military reservation.

District delegates of the American Legion, at a meeting in Shippensburg, adopted a resolution declaring that closing of the Indiantown Gap Training Center is "a serious step in the wrong direction in effective defense of our country and in the use of the word economy as an excuse."

The protests developed from the Defense Department's announcement this week that Indiantown Gap would be discontinued as a troop training center on Sept. 1. Headquarters of the Pennsylvania Military District will be retained at the Gap.

Since 1951 some 40,000 soldiers have been trained there by the Fifth Division. There are now about 17,000 soldiers at the big Army base.

AS TORNADOES SWEEP SOUTH; ALABAMA HIT

BIRMINGHAM, Ala. (AP)—Spring tornadoes roaring through the South for the second straight day killed seven persons and left at least 12 others injured yesterday in Alabama.

The deadly funnels of destruction danced along a 60-mile path in North Central Alabama, striking a shattering blow near Ashland where all the dead and most of the injured were counted.

The Alabama tornadoes struck one day after Warner Robins, Ga., was ravaged by a twister that left 18 dead. Between 250 and 300 persons were injured there, and damage was estimated at 15 million dollars.

Houses Levelled

Two Highway Patrol officers saw a tornado appear near Calera, 33 miles south of Birmingham.

"We watched it form and begin to pick things up," related W. L. Allen. "When it got too close to us, we ran like hell."

A Negro mother and child were injured and "four or five" homes levelled in this section before the raging winds bounded toward the East.

Power Lines Out

The storm smashed a cluster of homes near Ashland just as night fell, killing seven persons in three family groups.

The blasting winds and an accompanying lightning storm knocked out all electric power at Ashland. The first injured brought to the tiny Clay County Hospital were treated by candlelight.

PLUMBING
HEATING-SPOUTING
Glenn E. Freed
E. 4th St. Phone 186-J Big.

Hotpoint
APPLIANCES
ELECTRICAL WIRING and MAINTENANCE
KLINEFELTER ELECTRIC SERVICE
Biglerville Phone 175

FISHY FLORA—Imitation flowers worn by Carol Dillon at Cape Hatteras, N. C., are unusual in that they are made from scales of channel bass caught in Hatteras surf.

CAN'T BALANCE BUDGET YET, IKE DECLARES

WASHINGTON (AP) — President Eisenhower's statement that his administration sees no way to balance the budget for the next fiscal year appeared likely today to delay indefinitely any fresh tax cuts.

Eisenhower told a White House news conference Thursday it will be impossible to bring expenditures completely in line with revenue. Sen. Taft (R-Ohio) said Congress may have to approve new appropriations without any final spending estimates for the fiscal year beginning July 1.

To Sen. George (D-Ga), an old hand at fiscal matters, this spelled delay and possibly no tax reductions at all beyond the already scheduled death of the excess profits levy on July 1 and a 10 per cent decline in individual income taxes set for next Jan. 1.

Sees No Leeway

Commenting on the president's statement, George said: "I don't see how it leaves any leeway for a tax reduction."

Some House leaders, however, clung to a hope they will pass a tax cut this year, although they agreed with the President that tax reductions should not be considered until a balanced budget is in sight.

Republican leader Halleck (Ind) said in an interview, "I still wouldn't rule out any chance of a tax reduction. I don't think there will be any big fight with the administration but we may cut appropriations even below the administration requests."

Martin Still Hoping

And House Speaker Joseph Martin (R-Mass) said:

"I'm still hopeful we can make the appropriation cuts that will justify a tax reduction."

Eisenhower declined to speculate on possible additional tax reductions and Taft, the Senate Republican leader, significantly withheld any predictions on this score.

No Tax Cut Pledge

But the Ohio Senator said in an interview he doubts that any firm estimates will be given Congress in the present session on federal spending, which he said "will determine tax policy and whether there is a deficit."

Many Republicans promised a balanced budget and reduced levies in last year's political campaign, but Eisenhower has said he made no pledge to cut taxes.

Eisenhower announced he will ask Congress to vote 8½ billion dollars less than the $72,900,000,000 in new appropriations former President Truman had recommended for the coming year.

FOOD SERVICE
Until 11 P.M.
HOTEL GETTYSBURG

"BUY FROM GETTYSBURG'S OWN"
No Salesmen · Lower Prices
SOHL
GETTYSBURG MONUMENTAL WORKS
North Washington Street
Rear Farm Bureau
Est. 1820 Phone 487-Y

SAYS FOREIGN AID MAY BE CUT UNDER 4 BILLION

WASHINGTON (AP) — Rep. Taber (R-NY) said Friday next year's foreign aid request might be set finally at less than four billion dollars by cutting off unused funds from past years.

Taber, chairman of the House Appropriations Committee, said the Eisenhower administration has set a tentative total of $5,800,000,000 for foreign aid in the fiscal year starting July 1, compared with $7,600,000,000 recommended by former President Truman.

But Taber said the Eisenhower administration has promised to subtract from its $5,800,000,000 estimate all funds for foreign aid that remain unobligated when the current fiscal year ends June 30.

"Ought To Be Halved"

This additional cut, he said in an interview, "might readily be 1½ to two billion dollars." If it were the latter, the foreign aid appropriation for the year would run $3,800,000,000. Spending presumably would run higher, including funds voted in previous years and obligated before June 30.

Chairman Bridges (R-NH) of the Senate Appropriations Committee, did not go that far but he gave indications his committee may try to lop the figure down to an even five billion.

Sen. McCarran (D-Nev), a member of Bridges' group, commented however, that "it ought to be cut in half."

Hearings on foreign aid are scheduled to begin next Tuesday. A sharp fight was predicted by some congressmen if the figure remains unchanged.

URGE CROP OF BLUEBERRIES

Interested by the number of local blueberry growers who have developed crops of this comparatively new commercial berry The C. H. Musselman Company, Biglerville, is experimenting with plantings with a view to providing a local market for blueberries. The berries can be used for flavoring or for pie mixes.

The cultivated berry is larger, more attractive in appearance than the wild berry, and is easier to prepare because it is free from trash, dirt and green or spoiled berries.

According to Don Horst, crop supervisor for the Musselman Company, "good blueberry soil is often a black and sandy soil, an acid soil, often with a base of peat or muck. It is not usually expensive farm land, but provides a use for land that would often not be used. Often wild land growing wild blueberries, white cedar, red maple and pine or leather leaf makes good blueberry land. Local temperatures are suitable for blueberry growing. Swamp land is not good. Good drainage is essential. It takes several years to bring a blueberry field into production after the land has been cleared for plowing."

BIG FISH STORY

Ross King, Orrtanna, caught two carp, weighing seven and 11 pounds respectively Thursday in the Monocacy River. He was fishing with his son, Floyd King. One fish measured 27 inches and the other 23 inches.

Riding with Russell

REG. U.S. PAT. OFF.
by FREDERICK C. RUSSELL
Member S.A.E.

An aluminum head on the engine is a lot safer than a platinum head on the driver's shoulder.

Danger In Brevity

One of the lessons I have learned through these many years of writing on the subject of our gas-propelled gigs is the risk in a too brief safety hint. Too many people who read as they run further shorten the driving tip until it may become a hazard. That is why a list of pointers on safe driving may do more harm than good. They fail to suggest necessary ways of following through, or to point out exceptions to the rule. For instance, there is that old one about steering the car in the direction the rear end is skidding. The owner of a very light car could easily throw it into a counter skid by cutting the front wheels too sharply. If the car is heavy the correction for the skid has to be done more quickly and more sharply. Road conditions also have to be considered; likewise the tires. If front tires are bald there's little chance of steering serving as an effective skid control.

Better Stability Ahead

A drive to make it easier for motorists to buy replacement shock absorber is viewed as a step toward safety because stability has a lot to do with prevention of accidents, especially on curves. Millions of cars are being operated with one or more shock absorbers in bad condition. Some of these shocks merely need fluid; others need to be scrapped and replaced. It is important to note that with some of the newer types of shock absorbers the old test of ricking the ends of the car up and down no longer serves to indicate whether the springs' controls are or are not working properly. A test run over different kinds of paving is needed.

The Motor Primer

The starting-motor is one of those units of the car that functions so faithfully few owners ever give it any thought. For those occasional times when it gives trouble, however, it is well to have a general idea of its main points. It must have plenty of current, which means a well-charged battery, a good cable and good connections. Closely allied to this is the necessity for clean conacts at the operating switch and at the solenoid and relay. Unfortunately the starter motor has to operate a pinion gear which meshes with the large gear on the circumference of the flywheel. This complicates matters because the starter drive is subject to numerous troubles. Starting motors need new brushes occasionally and should be checked over at least once a year. Most of them have self-lubricated bearings.

Mechanic Joe Speaking:

"The sight of a mess of rust or scale at the top of the radiator may suggest trouble but remember that the top of the cooling system usually looks the worst. This is just another reason why a good reverse flushing by an expect at this sort of thing is preferable to the home-type of draining and flushing with a garden hose. Incidentally, when you have assured yourself that the cooling system is in fine fettle don't forget to add rust inhibitor, preferably of the soluble oil type.

"It is true, of course, that hard scale will collect at the bottom of the motor block jackets, but usually it is the scum at the top of the radiator that drives an owner to action."

Cooperation For Safety

Every now and again I am greatly encouraged by signs of desire on the part of drivers to cooperate with each other in the interests of accident prevention. Latest to come to my attention was a scene directly in front of me the other day. Following a car in the left lane I was surprised when its driver started flashing his directional signals for a right turn. He had stopped his car and by all rules was acting like the proverbial menace, but events proved that he was a life saver. To my right another car was about to overtake both of us. But its driver noticed the right-turn signalling and began to wonder. So he decided not to pass. When a small child passed across the street we got the meaning of the warning. It was the only way the fellow up ahead knew how to warn both of us to stop.

Saves On Service

Two new testing devices should help to minimize efforts of diagnosis. One is a tester for gasoline gauges. This will also save expense since it will not be necessary for the mechanic to use spare tank and dash units when checking a misbehaving gauge.

The other service aid is a spark plug inspection tool. It is a special viewer which, by magnifying the insulator and points, quickly shows up defects that would not be apparent to the naked eye.

Three To Remember

Having trouble getting a good ground from a parking light? One trick is to put a lock washer between the light and the fender or body part to which it is bolted.

If the car is allowed to fall back to a speed of 20 or 30 miles per hour, and is then rapidly accelerated to 45 or 50 it will consume more gas than if it were allowed to roll along steadily at 45 or thereabout.

On some engines of the same make and year, but of a different number of cylinders, there is a difference in valve tappet clearances recommended by the factory. The owner of one eight cylinder engine found the tappets quite noisy because he was giving them the wider clearances recommended for the six.

Truth In Advertising

No one could have forecast it in the days when the Maxwell car was being produced at Tarrytown, N. Y., but perhaps the success which has come to comedian Jacky Benny is due to the fact that his ancient jalopy originally offered the public as a car of contentment. One early advertisement of its virtues stressed "it must have quality." Added the enthusiastic ad writer: "Not advertising but solid worth has placed the Maxwell where it stands today." Incidentally after two years on the market it was the second largest seller. The 20 horsepower touring car cost $1,450. It was soon to become too expensive for progress in the popular priced field.

Old Troubles Return

In spite of all the improvements in cars we are having a return engagement of many of the troubles which were common in the earlier days. One of my friends has been complaining about an incessant clicking in the wheel cover discs of his new car — something which many an owner recalls from pre-war motoring. Parts are still being left out of new cars, due to manufacturing errors, just as they were years back. In such cases dealers order the cars in for service and make the necessary change. Often the owners do not realize anything was wrong. So long as the human element prevails in the designing and making of cars it will be ever thus.

What's Your Trouble?

Q. Does the automatic top mechanism ever need servicing? H. L.

A. Yes, but it differs for various cars. Better check with your dealer on this.

Q. Are the new power brakes adjustable from the instrument panel? H. F. V.

A. No, there is no control for the driver to operate as on earlier cars using this feature. A car I once drove could be set so that braking power was not enough to lock the wheels. This was excellent in slippery weather. Given their fullest power the brakes were exceptionally good when driving fast over a dry road. But there was danger in having the brakes set for the wrong kind of control.

Q. There is a peculiar scraping sound under the left side of my car. Any idea what this could be? I have had the wheel bearings checked, and the brakes. Wm. L. L.

A. On your car the parking brake is right behind the transmission and is exposed. You will probably find that something has caught in it. Noises under the car always sound as if they are on the left side, because that's where you sit when driving it.

Q. I have been told that the overheating of the engine of my car is due to hot spots in the engine head. Is this true. That is, how can I check this diagnosis? H. L. J.

A. If there are hot spots there will be after-boiling when you switch off the engine. Water will be forced out the overflow. It is this constant loss of water that causes the overheating, but the hot spots may be due to accumulations of sediment and rust.

Q. Why is it necessary to check for sharp objects in the tread of tires equipped with self-sealing inner tubes? R. K.

A. Because if you leave these objects in the treads they may eventually tear the inner tube and ruin it. When a conventional tube is punctured the tire people always remove whatever has caused the trouble, so the treads are prevented from causing further trouble. It is well with self-sealing tubes to check the treads carefully at least once a month.

Q. There is persistent leakage of oil from the fluid coupling on my car. It doesn't seem to do any good to tighten the casing nuts. H. B. McB.

A. You will probably find that the case is cracked, assuming that this unit has not had sufficient service to suggest that it needs rebuilding.

Q. My car has developed the pecurial habit of continuing to run too fast when I take my foot off the gas. It has a conventional transmission and the engine is in good shape, so should exert more compression braking. F. G.

A. You will find that the throttle pull-back spring is too weak.

Mr. Russell will answer questions regarding the safe care and operation of your car. Just address him at 254 Fern St., West Hartford 7, Conn., and enclose stamped, self-addressed envelope for a personal reply. There is no charge.

AN OLD FIRM
In A New
SHOE STORE
Coming Soon To Gettysburg

ARE YOU READY FOR SPRING?
$285
THE NEW Lightning Change ROTOTILLER
Does a Day's Work in An Hour!
REO POWER LAWNMOWERS
Rotary and Reel Type
PARKER LAWN SWEEPERS
Complete Line ROTOTILLER PARTS
DEMONSTRATION GIVEN IN YOUR GARDEN
STATE INSPECTION STARTED MAY 1
Hankey's Garage & Service Station
McKnightstown Telephone 934-R-24

COMPULSORY STATE INSPECTION
STARTED MAY 1 — ENDS JULY 31, 1953
OFFICIAL INSPECTION STATION
A recent survey shows that every third car on the road needs repairs on a part that involves the safety of passengers and pedestrians. You must have your automobile inspected and approved.
THE FOLLOWING ARE OFFICIAL APPROVED INSPECTION STATIONS

No. 2182
THE ARENDTSVILLE GARAGE
Glenn Hoke, Prop.
COMPLETE REPAIR SERVICE
GAS, OIL, ACCESSORIES
Arendtsville, Pa.
Phone Big. 38-R-2

No. 3788
DAVE OYLER MOTORS
Steinwehr Ave., Phone 757
Gettysburg, Pa.
MERCURY & LINCOLN SALES & SERVICE
Complete Car-Truck Service
Amoco-American Gas & Oil

No. 027
Official Inspection
SELL'S BODY & PAINT SHOP
Top, Body, Fender Work
Car Painting
Arendtsville
Phone 133-R-13

No. 4548
E. L. SMITH GARAGE
241 South Washington St.
USED CARS
Bought and Sold
Phone 651-Y

No. 7191
HUNT AVENUE ESSO SERVICENTER
Baltimore Road at Hunt Ave.
General Repairs—Lee Tires
Esso Gas & Oil
Phone 74-Z

No. 4192
RALPH A. WHITE
Pontiac Sales & Service
15 & 24 N. Queen St.
Phone 27, Littlestown, Pa.
Guaranteed Used Cars

No. 8245
PLANK'S GARAGE
Automobile Repairs
Amoco Service
Phone 972-R-12 Route 15, South
Norman Plank, Prop.

No. 8745
UNGER MOTOR COMPANY
Nash Sales & Service
243 Steinwehr Ave., Phone 672
Gettysburg

No. 7560
KEMPER'S SERVICE STATION
Phone York Springs 75-R-13
GREASING, WASHING and REPAIR WORK
Gettysburg R. 4, Heidlersburg, Pa

No. 2016
GUISE GARAGE
Biglerville, Pa.
Telephone 82-J
GENERAL LUBRICATION
HI-PRESSURE LUBRICATION

No. 3495
NATIONAL GARAGE CO.
Chambersburg St., Gettysburg
Telephone 418
PACKARD SALES AND SERVICE

No. 2144
BIGLERVILLE GARAGE
Phone 39
REO, DESOTO, PLYMOUTH SALES AND SERVICE

No. 2145
BENDERSVILLE GARAGE
L. J. Orner, Mgr.
Bendersville, Pa.
Telephone Biglerville 63-R-11

No. 5256
SPRIGG'S GARAGE
Gettysburg-Emmitsburg Road
Complete Auto Repair Service
Phone 972-R-23

No. 2469
ADAMS COUNTY MOTORS CORP.
York and Liberty Streets
Gettysburg, Pa.
AUTHORIZED FORD DEALERS
Telephone 274

No. 6178
McCAUSLIN AUTO SALES
DODGE AND PLYMOUTH CARS
DODGE "JOB-RATED" TRUCKS
Complete Service Including Body-Fender Painting
334-336 York Street
Phone 698 Gettysburg, Pa.

No. 029
R. L. CROUSE & SON
DODGE & PLYMOUTH
Sales & Service
Phone 48-J Littlestown, Pa.

No. 2148
BASEHOAR FORD CO.
Ford Sales & Service
Phone 45 Littlestown, Pa.

Have Your Car INSPECTED EARLY

No. 2397
HETRICK'S SERVICE CENTER
100 York Street
Gettysburg, Pa.
General Auto Repairs & Storage
All work guaranteed
Phone 570

No. 2017
WARREN CHEVROLET SALES
CHEVROLET & BUICK
Lincolnway East Gettysburg, Pa.
Telephone 424

No. 8582
GLENN L. BREAM GARAGE
Oldsmobile-Cadillac-G.M.C
Sales and Service
U. S. Tire and Battery Distributors
Phones 336-337
100 Buford Ave., Gettysburg, Pa.

No. 1810
FAIRFIELD GARAGE
C. L. Sheads, Prop.
Fairfield, Pa.
Telephone 32-R-2

No. 4146
H. AND H. MACHINE SHOP
PONTIAC SALES-SERVICE
125 S. Washington St.
Gettysburg, Pa.
REPAIRING EXCLUSIVELY
Phone 1131

No. 7992
HINER'S GARAGE
Fairfield, Pa.
KAISER-FRAZER
SALES-SERVICE
GENERAL REPAIRING
Telephone 35

No. 4740
PHIEL'S GARAGE
438 York St. Gettysburg
DESOTO AND PLYMOUTH
SALES AND SERVICE
Telephone 369

No. 3074
GETTYSBURG MOTORS
York and Sixth Streets
Front-end Wheel Alignment Service
CHRYSLER-PLYMOUTH
SALES AND SERVICE
Int. Truck Sales & Service
Telephone 740

No. 2957
HANKEY'S GARAGE AND SERVICE STATION
Wilbur J. Hankey, Prop.
McKnightstown, Pa.
COMPLETE AUTOMOBILE & TRUCK SERVICE
Esso Gasoline, Motor Oils
Phone 934-R-24

No. 2183
PAUL'S GARAGE
York Springs, Pa.
General Repairs on All Makes of Cars and Trucks
Phone 49

For Smart Modern Floors
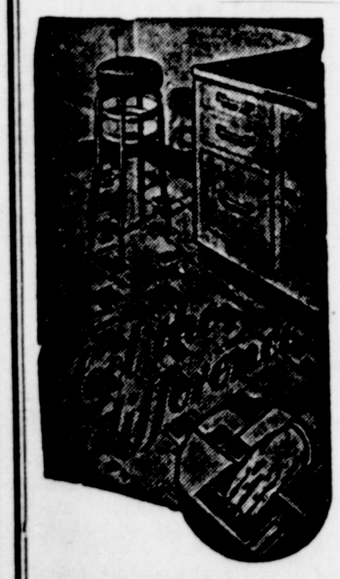
ARMSTRONG INLAID LINOLEUM
Always a good selection of patterns, installed by our own experienced floor craftsmen.
A Good Linoleum Installation
Costs No More Here Than Elsewhere
SEE US FOR ARMSTRONG ASPHALT TILE, QUAKER WALL COVERING, GOODYEAR RUBBER TILE, COLUMBIA AND KIRSCH VENETIAN BLINDS.
Elmer E. Wentz Sons
"If It Covers the Floor, We Have It"
ON THE SQUARE HANOVER, PA.

GOOD NEWS BY TEXACO
We Will Voluntarily Give You Allowance of
½ CENT PER GALLON
on Purchases of
FUEL OIL - KEROSENE - DIESEL FUEL
EFFECTIVE IMMEDIATELY
Fill Up Your Tanks at Once and Take Advantage of these Savings
CALL 264
CITIZENS OIL CO.
TEXACO PETROLEUM PRODUCTS

WE CAN GIVE YOU IMMEDIATE AND COMPLETE SERVICE
we have a full staff of factory trained mechanics to put your car in first class condition
AND YOU DON'T NEED Cash!
WE USE THE GMAC GENERAL MOTORS BUDGET PLAN
Warren Chevrolet Sales

Days Are Getting Longer For Grabbing Bargains Here ..... Call 640!

ANNOUNCEMENTS

Florists 4

PERENNIAL AND Pansy plants, now showing bloom; also Lilac and Spirea. Sara Minter. Phone Biglerville 29-W.

NOTICES

Lost and Found 6

LOST: CLASS ring of Elida High School, Ohio. If found, please call Gettysburg 945-R-22 after 5:00 p.m.

Special Notices 9

HAVE YOUR sewing machine checked now for the spring re decorating just ahead! Free and accurate estimates. Singer Sewing Center, 137 Baltimore St., Gettysburg, phone 1148.

CONCRETE SEPTIC TANKS
300-gal. - 500-gal.
Sold—Cleaned—Installed
F. H. A. APPROVED
Max H. West, Fayetteville, Phone 78

THE GETTYSBURG Times "Free" Cooking Schools will be held in St. Aloysius Hall, Littlestown, May 11, 12; South Mountain Fairgrounds Auditorium, Arendtsville, May 14 and 15, and in Gettysburg, Hotel Gettysburg Annex, May 20, 21, 22, 7:30 to 9:30 each evening.

NOTICE: SEE our 3 floors of fine furniture. Priced reasonably. Knaubs, Dillsburg.

FOR YOUR electric water systems and plastic pipes, see: J. D. Clapsaddle, Gettysburg R. 1, call 1142-R-12.

HAM DINNER: Special for Sunday, May 3, $1.00. Bucher's Hotel, Bendersville, Pa.

500 CARD Party: Monday, May 4, at 8 p.m., Moose Home, York St., by Women of the Moose.

RUMMAGE SALE, used clothing and household articles, May 8 and 9, St. Francis Xavier School basement, Friday 8 a.m. to 9 p.m., Saturday 8 a.m. to 4 p.m. Benefit Mother's Club.

EMPLOYMENT

Male Help Wanted 13

WANTED: MAN for part time work (afternoons) to deliver papers and help in mailing room. Must be able to drive car. Write Box 23 c/o The Gettysburg Times.

NIGHT CLERK—full or part time. Must be reliable and have had clerical or office experience. State full particulars in first letter. Hotel Gettysburg.

WOODWORKING FOREMAN, capable of making knives and setting up Tennover shaper, moulder, etc. State age, present salary and experience first letter. This is a new company. Enjoy paid vacation, insurance program covering you and your family. Also bonus program. Write Box "48" c/o The Gettysburg Times.

WANTED: YOUNG man to train in wholesale lumber business. Write Box "49" c/o The Gettysburg Times.

WANTED: WHOLESALE salesman with car. Apply by letter giving experience and references. Write Box 50, c/o The Gettysburg Times.

YOUNG MAN to learn cutting in cutting room on dresses. Good opportunity to learn business. Apply Wagner Garment Co.

MEN FOR night shift. Regular work. Apply in person for interview. Duffy-Mott Co., Aspers, Pa.

TRUCK DRIVERS for permanent positions in Hanover. Good pay and working conditions. Write Box 41, c/o Times Office.

WANTED
Experienced Painters
Call at 126 E. Middle St.

EMPLOYMENT

Male Help Wanted 13

WANTED AT ONCE
Three men to train for branch managership. The men selected must be between the ages of 21-35 having a high school education or better. These men must be desirous of advancing their station and possess the energy and aggressiveness to obtain this goal. During the training period, they will receive salary, bonus and expenses along with insurance and retirement benefits. Openings in Hanover and other Pennsylvania offices.
CAPITAL FINANCE CORPORATION
31 Broadway Hanover
Phone Hanover 3851
ASK FOR MR. HOPWOOD

Wanted!
FIRST-CLASS MECHANIC
Good Proposition - Good Pay
Steady Employment
For Right Man!
— Must Be Experienced —
Apply
GLENN L. BREAM, INC.
100 Buford Avenue

WANTED: MAN for position to learn and eventually assume full responsibility over department in distribution phase of business. Must be able to operate car and have drivers' license, permanent position for right man. No experience necessary. Write Box 24 c/o The Gettysburg Times.

WANTED
Men needed to work in all three Emeco plants. These men needed to work in following departments:
Sheet Metal
Finishing
Upholstery
Assembly
Excellent working conditions, good pay, paid holidays and vacations.
EMECO CORP.
Maple Avenue, Hanover, Pa.

WANTED: FULL or part-time man to represent one of the best known makers of electric appliances for an Adams County concern. Excellent proposition for right party. Write Box "45" c/o The Gettysburg Times.

Male and Female Help 14

We have immediate openings in our plant for men and women.
No Experience Necessary
Will Train
- Coil Winding and Finishing

Experience Necessary for the following:
- Pipe Fitter
- Machinists' helper

Participate In Our Employe Benefits
Free Group Insurance
Hospitalization Plan
Paid Holidays - Paid Vacations
NEW INCENTIVE BONUS
Apply
INDUCTIVE EQUIPMENT CORP.
Quarry Park Gettysburg, Pa.

EXPERIENCED BOOKKEEPER capable of taking complete charge of office in Hanover. Good pay, pleasant working conditions. Write P. O. Box 266, Hanover, or phone Hanover 3701, Mrs. Berg.

WANTED: SHORT order cook and waitress. Write letter to Box 51, c/o Gettysburg Times.

WANTED:
Short Order Cook
Apply Plaza Restaurant

EMPLOYMENT

Female Help 15

EXPERIENCED OPERATORS on all operations of dresses. Will accept some learners. Floor help. Apply Wagner Garment Co.

Openings
For Waitresses
At Hotel Gettysburg

WANTED: WOMAN for fountain and waitress work. Faber's, Lincoln Square.

DAY AND evening shift. Day shift, 7:30 a.m. to 4:00 p.m. Evening shift, 4:00 p.m. to 12:30 a.m. and 6:00 p.m. to 12:30 a.m. Starting rates, 85c per hour. Apply at Penland Paper Converting Co., Hanover, Pa.

WAITRESS WANTED: Must be over 18. Apply in person, Shaffer's Ice Cream Parlor, 168 Carlisle St.

WANTED
School Girl for Part-time
Waitress Work. Call 451.

SEWING MACHINE operators, experienced or learners. Year around employment. Apply Standard Garment Co., 26 N. Washington St. or 14 N. Peters St., New Oxford, Pa.

Maids Wanted
at the
Hotel Gettysburg

WANTED
Woman to do Small Laundry for Two People. Call 498-X.

WANTED: SECRETARY in law offices of Keith, Bigham and Markley.

WANTED: WOMAN to clean one day a week. Transportation provided. Phone 1151-W between 2 and 5 p.m. or 7 and 9.

CLERK-TYPIST WANTED: Typing and general office experience required. Good pay. Employe benefits. Write Box "44" c/o The Gettysburg Times.

FEMALE RESTAURANT help wanted: Dining room and kitchen. Full time. Apply Irelan's Restaurant, Emmitsburg. Phone 207.

Situations Wanted 16

WANTED: PART-TIME and summer employment as clerk-typist, or will do typing in my home. Phone 263-Z.

FOR SALE

Miscellaneous 17

FOR SALE: 20 Colonies bees, 10 frame hives. Fitzwater. Phone Biglerville 912-R-32, after 6 p.m.

HAMMOND, SPINET organ, used only a short while. Terms if desired. Julius Music House, 143 W. Market St., York, Pa.

OAK SLAB wood, $6 at mill. H. G. Hoke, 5 miles west of Gettysburg on Bull Frog Rd.

FOLEY MECHANICAL saw filing, scissors, shears, power and hand lawn mower grinding. M. L. Fry, 4th St., Biglerville.

WALL PAPER, 12c per roll and up. Hundreds of patterns at ½ regular price. Joh S. Thoman, Paint and Wall Paper Store, 117 Carlisle St., Gettysburg.

MOBILE HOMES, 16-ft. to 45-ft. Myers Trailer Sales, rear 700 Baltimore St., Hanover, Pa.

ELECTRIC MOTORS, welding, contractors', woodworking and transmission equipment; boilers, tanks, pumps, compressors and irrigation equipment — new and used. Hagerstown Equipment Co., Hagerstown, Md.

BELTSVILLE WHITE turkeys, alive or dressed. Also 1934 Plymouth coupe. Phone 551-Y.

Household Goods 18

GOOD STUDIO COUCH
Phone
Biglerville 101-R

FOR SALE

Household Goods 18

"WE HAVE IT"
Plumbing Supplies Pipe Fittings
Fishing & Hunting Licenses Issued
LOWER'S COUNTRY STORE
Table Rock, Pa.
Open 7 a.m. to 9 p.m. Daily

TRADE-IN FURNITURE: 5-pc. breakfast suite, $24.50; 9 x 6 felt base rug (new), $3.98; bedroom suite, $59; Trade-In Furniture Exchange, rear York Supply Co., Clark Ave., York.

FIR AND yellow pine framing lumber, oak and yellow pine flooring, rough lumber, roofing and insulation siding and other building materials. E. L. McCleaf, Iron Springs. Phone Fairfield 916-R-21

Farm and Garden 22

CERTIFIED CUMBERLAND raspberry plants. Charles Showers, R. 1, Biglerville. (At Wenksville.)

FEED GRINDING, Molasses mixing, poultry, hog, dairy feeds. Adams County Farm Bureau Coop., Gettysburg, phone 390, New Oxford phone 42.

SEED POTATOES - ONION SETS
Lower's Store
Table Rock

Farm Equipment 23

USED FARM EQUIPMENT
FOR SALE
Allis Chalmers WC tractor with cultivators.
John Deere B tractor
Case VC tractor and cultivator.
Ford 9N tractors.
Ford 8N tractors.
Plows, Ford and Ferguson.
Cultivator, Ford solid shank.
Plows, 2 bottom pull type.
Disc plow, Ford.
Mower 7-ft rear attached, Ford.
Corn planter, John Deere.
Turner baler, like new.
BASEHOAR FORD CO.
35 E. King St. Littlestown, Pa.

USED FARM EQUIPMENT
1—1942 Farmall M tractor
1—1941 Farmall H tractor
2—1947 Farmall BN tractors
1—Olive 60 tractor and cultivators
2—1944 John Deere B tractors and cultivators
1—Silver King tractor on rubber (cheap)
1—Farmall F-12 tractor
1—Set Quick Tatch cultivators
MELVIN J. SHEFFER, INC.
Littlestown, Pa.
Phone 189

ONE WHOLE corn sheller with motor. Richard Musselman, R. 3, Gettysburg, Pa. Phone 962-R-24.

USED FARM EQUIPMENT
TRACTORS
Farmall, Model BN, with Cultivators and Plow
Minneapolis-Moline, 1949 Model, with Cultivators and Wood Saw
Ford, Model 8N
Caterpillar "15"
Cletrac "20"
OTHER EQUIPMENT
McCormick-Deering Side Rake
Six-foot Pickup Disc
Three-section Lever Harrow
Dirt Scoops to fit Ferguson or Ford Tractors
SPRAYERS
Bean, Royal 20, 300-gallon tank, Model A Ford Motor, Trailer Type
Bean, Royal 20, 300-gallon tank, Continental Motor
See our complete line of new Caterpillar and Ferguson Tractors and Farm Implements on Display.
ADAM COUNTY FRUIT PACKING & DISTRIBUTING CO., INC.
Biglerville, Pa.
Phone 135

FOR SALE: Reo power mowers, rotary and reel types. Prices start at $99.0. Free demonstration on your own lawn. Knaub's Furniture, Dillsburg, Pa. Phone Dillsburg 59.

Livestock 25

HOLSTEIN SPRINGER, coming with third calf. Nice cow. John H. Bell, R. 1, Gettysburg, Pa.

FOR SALE

Livestock 25

PAIR OF matched gaited ponies, partly broken, not spoiled, 4 years. W. A. Kelly, Knoxlyn Road, R. 2, Gettysburg, Pa.

Pets of All Kinds 27

MEADEHAVEN COLLIE Kennel. AKC Registered Collies. Fairfield Rd., R. 2, Gettysburg.

Poultry and Chicks 28

PENNA. U. S. approved, Pullorum clean chicks and turkey poults. Fuzzy Dell strain Leghorns. Nichols New Hampshire Red chicks. Licensed hatchery for Indian River crossed broilers. Broad breasted bronze, White Holland, Beltsville turkey poults. Golden Ridge Hatchery, York Springs Phone 79-R-13.

PA. U. S. APPROVED PULLORUM CLEAN CHICKS: DAY OLD OR STARTED
For the egg producer or broiler raiser. Quantity prices on 1,000 or more. Also Bronze and Beltsville poults. Price list upon request.
THE L. R. WALCK HATCHERY
Greencastle, Penna. Phone 244

CUSTOM HATCHING of duck and goose eggs. Mrs. Sidney G. Baker, R. 1, Gettysburg. Phone 840-R-22.

TURKEY POULTS, broad breasted White Holland. From Pullorum clean breeders. Reasonably priced. Write or call at the Martin Turkey Farm, York, Pa., R. 6, near Blairs Station.

FOR SALE: Muscovy Ducklings. No Sunday sales. Red Rock Poultry Farm, Biglerville R. 1. Phone 172.

Wanted to Buy 29

LIVE POULTRY Highest cash market prices. Write Alton Groth, Spring Grove, Pa. Box 404.

LIVE POULTRY Wanted! Special attention to large flocks. Call Biglerville 81-R.

WANTED: POULTRY of all kinds. Paying highest cash market prices. Call G. W. Brown, New Oxford, 177-R-2.

RENTALS

Rooms for Rent 30

FOR RENT: One furnished bedroom. Apply 328 Baltimore Street. Phone 29-X.

Apartments for Rent 31

FOR RENT: 1st floor, 5-room apartment, all conveniences. Electricity, gas, water, heat and bathroom. Fine location in Aspers. Must have reference. Late tenant moved on farm. Charles F. Asper, Aspers.

SMALL FURNISHED apartment, available May 2; nicely furnished apartment to sublet 3 months beginning June 1 and 3-room furnished apartment available June 1. Write Box "43" c/o The Gettysburg Times.

FIRST FLOOR, 3-room apartment. Suitable for small business. Centrally located. Write Box "46" c/o The Gettysburg Times.

FURNISHED APARTMENT: Three rooms and bath. Possession by June 1. Write Box "47" c/o The Gettysburg Times.

House for Rent 32

FOR RENT
Housekeeping Trailer
Call Fairfield 910-R-13

Miscellaneous Rentals 35

RESERVED DAY-TIME parking space. Rear I.O.O.F. building. $3.00 month. Inquire The Shoe Box.

Wanted to Rent 36

PASTURE FOR 12 HEAD
OF CATTLE
Call Biglerville 919-R-12

REAL ESTATE

Houses for Sale 37

FOR SALE: Lovely well built home. Unoccupied. Immediate possession. 9 large rooms. Brick construction. All conveniences. Large hall up and downstairs. Large porch walled in with brick entire east and north side. Large terrace lawn yard. Beautiful florals and evergreens. Priced very low for immediate sale. Call J. E. Codori 264.

FOR SALE: House in a little village. 6 rooms and bath, electricity, hot and cold water, gas, and nice lot, at the right price. Call Peter Shetter, 83-R, Biglerville, Pa. Will leave money in.

FOR SALE: 13-room brick and weatherboard house. Two bathrooms, gas heat, situated at 216 Chambersburg St. $10,500. Apply Glenn L. Bream Garage.

EXCEPTIONAL MODERN home, one of the ideal locations on one of the best residential streets, Littlestown. First floor: modern kitchen, dining room, living room with fireplace, bedroom and den in knotty pine, ½ bath, closed-in porch. Upstairs: 4 bedrooms and full bath with shower. Basement: recreation room and laundry room in knotty pine with outside entrance, utility room. Oil hot water heat, gas automatic hot water, water softener, rubber tile in kitchen and bath, large closet space, venetian blinds, breezeway and garage attached. Shrubbery, outdoor fireplace, lot 120x175. A. C. Garland, Realtor, Littlestown, Pa. Phone 137.

THREE ROOMS and bath, 2½ acres, on paved road, 2 miles south of Two Taverns on Two Taverns-Barlow road. Reasonable. Immediate possession. Charles Helwig, R. 1, Gettysburg, Pa.

VERY NICELY located home, Main St., Biglerville, 8 rooms, 1½ baths, full cellar, furnace, garage, lots of shrubbery. Ausherman Bros., M. O. Rice, Reps., Kadel Bldg., phone 161-Y

REAL ESTATE

House for Sale 37

BRICK RANCH type 5-room home, E. Lincoln Ave., with attached garage and screened breezeway. Hot air gas furnace, hardwood floors, fireplace and patio in rear, boxwood shrubbery, nicely landscaped. Ausherman Bros., M. O. Rice, Reps., Kadel Bldg., phone 161-Y.

2½-STORY FRAME house in Biglerville. Oil furnace, modern conveniences. Immediate possession. Apply P. Emory Weaver, salesman for DANNER'S, Littlestown, Pa. Phone 59-J. NOTE: We have immediate sale for a small home in Gettysburg or Littlestown. Need not be modern.

Business Properties 38

RESTAURANT IN Baltimore. Will sell or trade on property or farm of equal value in this locality. Write 1103 West 36th St., Baltimore 11, Md., or call Chesapeake 9780.

AUTOMOTIVE

Trucks for Sale 45

PRICED FOR quick sale! 1951 Ford ½ ton pickup, excellent condition. Phone Biglerville 80-R-13.

Automobiles for Sale 46

LOWEST PRICED USED CARS
IN HISTORY
'53 Dodge 2-dr., R&H. $2195
'51 Nash Amb. 4-dr., R.H.&OD. 1395
'51 Kaiser 4-dr., H., Hyd. .. . 1295
'51 Nash Stat., R.H.&OD. 1495
'51 Nash Ramb. Sta. Wag. R.H.&OD. 1395
'50 Buick 4-dr., R.H.&Dyna .. 1595
'49 Olds. 2-dr., R.H.&Hyd. 1245
'48 Stud. 4-dr., R&H. 995
'48 Buick 2-dr., R&H. 795
'47 Pont. 4-dr., R&H. 795
'46 Nash 4-dr., H. 495
'39 Chry. 4-dr., R&H. Any Fair Price
'38 Chev. 2-dr., R&H. 175
'36 Dodge 4-dr., H. 65
Don't Buy Until You See and Get Our Deal
UNGER MOTOR COMPANY
NASH SALES AND SERVICE
PHONE 672
Gettysburg, Pa. Greencastle, Pa.

1949 PACKARD, 4-dr. sedan. Overdrive, heater, radio, lifeguard tubes. Call Biglerville 128-J.

ALL CARS REDUCED
SPECIALS
1951 Kaiser 4-dr., heater $1295
1951 Chevrolet 4-dr., R&H., P.G. 1495
1948 Cadillac 4-dr., R&H., Hydra. 1695
1949 Chevrolet 2-dr., heater .. 995
1949 Ford Tudor, R&H., ... 995
1950 Jeepster, R&H., ... 895
1947 Kaiser 4-dr., R&H., ... 695
1937 Willys 4-dr., heater, ... 65
1936 Chevrolet 4-dr., heater .. 65
1933 Chevrolet 4-dr., heater .. 65
1951 Pontiac 2-dr., R&H., Hydra.
1951 Mercury 2-dr., R&H., Merc-O-matic
1951 Chevrolet 4-dr., R&H., P.G.
1951 Dodge 2-dr., R&H.
1951 Chevrolet 4-dr., R&H.
1950 Pontiac conv. cpe., R&H., Hydra.
1950 Plymouth 4-dr., R&H.
1950 Pontiac 4-dr., R&H., Hydra.
1950 Pontiac bus. cpe., heater
1949 Chevrolet conv. cpe., R&H.
1949 Pontiac 4-dr., R&H., Hydra.
1949 Studebaker conv. cpe., R&H.
1948 Pontiac sdn. cpe., R&H., Hydra.
1948 Pontiac 4-dr., R&H.
1948 Plymouth 4-dr., R&H.
1948 Pontiac sdn. cpe., R&H., Hydra.
1947 Plymouth 4-dr., R&H.
1947 Plymouth 4-dr., R&H.
1940 Pontiac 4-dr., R&H.
1940 DeSoto 4-dr., R&H.
1938 Oldsmobile 4-dr., heater
1937 Buick 4-dr., R&H.
For the deal that is right, see
RALPH A. WHITE
Pontiac Sales and Service
15 N. Queen St. Littlestown, Pa.
Phone 27
Open Evenings Until 8:30

USED CARS FOR SALE
1952 Pontiac 8-cyl. 4-dr., hydra., R&H., (low mileage)
1952 Willys 2-dr., heater
1951 Pontiac Catalina cpe., hydra., R&H.
1950 Packard 4-dr., overdrive, heater
1950 Pontiac 2-dr., 8-cyl., R&H.
1950 Buick Super 4-dr., dynaflow, R&H.
1949 Buick Roadmaster 4-dr., R&H.
1949 Buick Super 4-dr., dynaflow, R&H.
1949 Chevrolet cpe., R&H.
1949 Kaiser 4-dr., R&H.
1946 Buick Super 4-dr., R&H.
1942 Buick Super 2-dr., heater
1938 Terraplane 4-dr., heater
See These Cars Today! A few are One-Owner Cars.
WINTRODE'S GARAGE
N. Main Street
Littlestown, Pa.
Phone 170

SELECT YOUR CAR
FROM THIS FINE LIST
OF "OK" USED CARS
★ 1952 Olds. "98" 4-dr., R&H., Hydra.
★ 1952 Chev. 4-dr., R&H., P.G.
★ 1951 (2) Chev. 4-drs., R&H., P.G.
★ 1951 Pontiac 4-dr., R&H., Hydra.
★ 1951 Chev. 2-dr., R&H., P.G.
★ 1950 Chev. 4-dr., R&H., P.G.
★ 1950 Dodge concertible, R&H.
★ 1950 Plymouth 2-dr., R&H.
★ 1949 Chev. 4-dr., R&H.
★ 1949 (2) Chev. 2-drs., R&H.
★ 1949 Kaiser Vagabond, R&H.
★ 1947 Olds. 2-dr., Hydra.
★ 1940 Chev. 2-dr., R&H.
★ 1941 Olds. 4-dr., R&H.
★ 1940 Plymouth 2-dr., H.
★ 1940 Pontiac 4-dr., H.
★ 1946 Pontiac 4-dr., R&H.
★ 1950 Ford 2-dr., R&H.
TRUCKS
★ 1952 Chev. ¾-ton pickup, H.
★ 1950 Chev. ½-ton pickup, H.
★ 1950 Chev. ½-ton carryall, R&H.
VILLAGE CHEVROLET, INC.
Chev. and Olds. Sales and Service
E. King St. Littlestown, Pa.
Phone 179-J
Used Car Lot Across Street
Open to 9 p.m.

1950 MODEL 8-N Ford tractor quipped with lights, plows, cultivator, utility blade, belt pulley and 30-inch cordwood saw. Otis Rissel, R. 3, 4 miles out the Arendtsville Road.

1949 WILLYS PANEL TRUCK
Apply 100 Carlisle Street
Phone 1022-Z

AUTOMOTIVE

Automobiles for Sale 46

VALUE-PACKED USED CARS
'50 Plymouth 4-dr., R&H. Clean.
'51 Kaiser Special 4-dr., H.
'48 Kaiser 4-dr. R&H. Clean.
'47 Nash 4-dr. Amb. Fully Equip.
1947 Pontiac 2-dr., 8-cyl., R&H., clean
'48 Pont. Conv. P. Equip. Like new.
'47 Mercury Cb. Cpe., H.
'47 Olds. 4-dr. "76", Clean.
'38 Studebaker 4-dr. Heater.
SWOPE'S ATLANTIC SERVICE
150 Carlisle St., Phone 77
Open 7 Days A Week
24 Hours A Day

WHY NOT SEE THESE
Guaranteed, Spring-Processed, All Locally-Owned Cars, Before Choosing?
1950 Dodge 2-dr., R&H. $1195
1949 Chevrolet 2-dr., R&H.
1951 (2) Dodge Coronet Sdns. Fully equipped.
1949 Dodge Coronet Sedan
1949 Dodge Coronet Cb. Cpe., R&H.
1950 Plymouth Club Coupe
1947 Plymouth Sedan
1946 Pontiac Sedan
1939 (2) Buick Sedans
Truck owners can JOIN THE PARADE OF CHAMPIONS HERE! "Job-Rated" trucks insure low-cost hauling and complete satisfaction on the job.
McCAUSLIN AUTO SALES
334 York Street Phone 698
Dodge-Plymouth Sales and Service
Dodge "Job-Rated" Trucks
Sales and Service

1949 FORD 4-dr. Radio, heater and overdrive. New tires. Very good condition. Price $950. Phone Gettysburg 953-R-5.

"CREAM PUFF SPECIALS"
1951 (2) Packard De Luxe 4-dr. sedans, everything 1995
1951 Dodge convertible coupe 1795
1950 Mercury sedan, R&H. 1395
1950 Pontiac 2-dr. 1350
1949 Packard 4-dr. sedan, OD., R&H. 1175
1949 Hudson convertible 1195
1948 Olds. "98" sedan 995
1948 Packard 995
1947 Buick 4-dr. sedan, R&H. 795
"Cars Financed at Lowest Terms"
NATIONAL GARAGE CO.
or
TOPPER'S SERVICE STATION

1940 DODGE, 2-door sdn. Black. Radio and heater. In very good condition. Call 1050-Z, Saturday or Sunday. Price, $250.

SERVICED OFFERED

Miscellaneous 47

HOME IMPROVEMENT. Interior and exterior painting. Gutter and spouting. All work guaranteed. Phone Biglerville 69-J.

HUGHES LAWNMOWER and bicycle service, knives and scissors sharpening and wheel retiring. Rear of Fire Engine house.

REWEAVING, FABRIC darning, etc., moth holes, burns. Mrs. D. B. Shetter, Biglerville, Pa. Phone Biglerville 208-R.

SPOUTING INSTALLED, waterproofing walls, stone or brick pointing, roof repairs. Phone 1228-R-2, C. Stanley Hartman.

Moving-Storage 47a

LOCAL AND long distance, serving 26 Eastern states. H. E. Brinkerhoff & Sons, Inc., 120 Carlisle St., call 661.

Septic Tanks Cleaned 68

SEPTIC TANKS and cess pools cleaned. Sanitary Equipment. Max H. West. Phone Fayetteville 78

Sewing Machines 69

WE REPAIR any make sewing machine, regardless of age. All repair work guaranteed. Singer Sewing Center, 137 Baltimore Street. Phone 1148.

Watch and Jewelry Repair 74

FOR UNEXCELLED watch, jewelry and lighter repairs, see Gay Jewelers, 10 Carlisle St. Gettysburg

Radio Repairing 76

RADIO REPAIRING: all makes and models. Baker's Battery Service, Opposite Postoffice.

PUBLIC SALE

Tuesday Evening, May 12
6 O'clock D. S. T.

Discontinuing housekeeping due to ill health, the undersigned will offer at public sale in Bendersville Borough, South Maint St., on the property of William J. Cluck, the following:

Combination gas and coal range, Servel gas refrigerator, Bryant gas heater, bedroom suite with springs and mattress, dining room suite, electric washer, ironing board, single burner electric hot plate, four 9 x 12 Brussels rugs, dresser, 3 living room suites, china cabinet, 4 stands, library table, scatter rugs, 6 dining room chairs, Philco radio, porch glider and porch rocker, genuine Lane cedar chest, table lamp, 2 floor lamps, clothes basket, wash stand, 2 rockers, 4 odd chairs, hand sweeper, circular mirror, magazine rack, sewing cabinet, kitchen stool, and lawn mower. Silk comfort and double blanket never used, 8 prs. lace curtains, 3 fancy quilts, crocheted doilies, cold pack canner, dishes, full line of cooking utensils, empty jars, lot of canned fruit and jellies, and many other articles too numerous to mention.

Terms and conditions will be made known day of sale.

BLANCHE WENK
Auct.: Slaybaugh
Clerks: Crum and Wenk

Here's a new idea for a fruit dessert: Mix orange segments with slices of cooked prune and serve in the hollowed out orange shells. Notch the edges of the shells before filling for a pretty effect.

2 DEMOCRATIC SENATORS URGE KEEPING AGENCY

WASHINGTON (AP) — Two Southern Democratic Senators today urged President Eisenhower to change his mind about wiping out a defense agency they said saves the taxpayers billions of dollars.

Sens. Long of Louisiana and Stennis of Mississippi protested the proposed abolition of the Office of Director of Installations, set up by Congress just eight months ago.

Long, in a statement that questioned whether Eisenhower even understood what this office was doing, said in a statement:

"I entertain the hope that the President will fully inform himself and reconsider this ill - advised action."

Majority Must Reject

Stennis, who got Congress to set up the special watchdog agency, said in an interview:

"I think the President should personally examine the facts and consider amending the plan."

Both lawmakers had reference to the President's plan to reorganize the Department of Defense. The plan was sent to Congress Thursday and, by law, goes into effect 60 days from then unless either the Senate or House rejects it by a clear majority.

Admits Chances Slim

Congress must accept or reject such plans as a whole, although amendments may be made in separate legislation later with Senate and House approval and the President's signature.

Long, who has been feuding with what he calls the "high brass in the Pentagon," said the new watchdog office had saved the taxpayers billions of dollars by putting "a bridle on the most outrageous type of military waste and extravagance."

Stennis said that, if Congress allows the defense reorganization to become effective, he will introduce separate legislation to re-establish the agency.

Both Stennis and Long conceded in separate interviews that chances of defeating the entire reorganization plan are slim.

ASK TOWN-WIDE

(Continued from Page 1)

pair of faulty electric cords and appliances; removal of or proper storage of gasoline, benzene or other inflammable liquids; inspection and repair of home and automobile fire fighting equipment; cleaning of brush, tall grass, or debris from around the home and removal of rubbish from vacant lots.

Eliminate Accident Hazards

"Clean up time is the right time to survey the home to eliminate the many needless accidents that often occur," said Chief Bartlett. "Most frequent accidents occur on stairs, in bathrooms or in kitchens. Use the correct tool for the job; install needed lights for safety; use light reflecting paint in dark places; clear stairs of loose articles and install handrails where necessary and repair sidewalks and pavements."

Chief Bartlett also urged a general, all-year-round observance of all safety rules in the operation of automobiles and observance of traffic regulations by drivers and pedestrians alike.

Rural-gas
NATURAL GAS IN BOTTLES
GETTYSBURG APPLIANCE STORE
Rear 20 York St. Phone 1231

FOUNDED 1875
PITTENTURF
FUNERAL HOME
YORK SPRINGS, PA.
PHONE 7

ALUMINUM
MIDDOUR
Custom Aluminum
Triple Track Storm Windows
Aluminum Storm Doors
KOOL VENT
Ventilated Aluminum
Awnings
MAY SLOAN
Aluminum or Steel
Venetian
BLINDS
All Products Custom-Made
For Res. or Comm. Buildings
Call or Write
For Estimates
FERN R. OHLER
Emmitsburg, Md.
Phone 215-F-12

BLONDIE

SCORCHY SMITH

DONALD DUCK

Mummasburg

MUMMASBURG — Mr. and Mrs. Guy Fidler entertained a number of friends and relatives Tuesday evening in honor of their daughter, Lora, who observed her 11th birthday anniversary, and in honor of Mrs. Fidler's brother, Wilmer McCadden, who observed his 25th birthday anniversary. Those present were: Mr. and Mrs. Charles McCadden, Mr. and Mrs. Clyde Dugan and son and daughter, Mr. and Mrs. Paul Dugan and son and daughter, Mr. and Mrs. John Fidler and daughter, Mrs. George Gaithers and son, Mrs. Roy Dugan, Delores, Malinda and Raymond Fidler. The honored guests received many useful gifts.

Refreshments were served.

Mr. Clyde Wilson and son, Melvin, were Sunday visitors at the homes of Mr. and Mrs. George Schislers, Mr. and Mrs. George Steinings and Mrs. Ruth Kane, all of Baltimore.

Mrs. George Lawyer and daughter, Susan, Hanover, were recent visitors at the home of Mr. and Mrs. Junior Cullison and family.

Mrs. Robert Shryock, Toledo, O., spent several days recently at the home of her brother and sister-in-law, Mr. and Mrs. Roy Thomas, and family.

POSTPONE BLAST

LAS VEGAS, Nev. (AP) — An atomic blast originally planned for today has been postponed to May 16 because the test site is too radioactive for workers.

GOING TO NATURE CAMP

The Boy Scouts of Littlestown Troop No. 84 will participate in a nature camp of Camp Conewago today and Sunday.

ALL CARS REDUCED

ALL STATE INSPECTED AND GUARANTEED

Easy Payments—"We Finance Our Own Cars"

1952 Pontiac Catalina Coupe, Radio and Heater	$2,195.00
1950 Oldsmobile 4-dr. '88' Sedan, Radio and Heater	1,395.00
1950 Pontiac 4-dr. Sedan, Radio and Heater	1,295.00
1949 Oldsmobile '76' 4-dr. Sedan	1,195.00
1949 Oldsmobile '88' C.S., Radio and Heater	1,195.00
1949 Pontiac 4-dr. Sedan	1,095.00
1948 Chevrolet Fleetline, Radio and Heater	895.00
1948 Pontiac 4-dr. Sedan, Radio and Heater	895.00
1947 Pontiac Sedan Coupe, Radio and Heater	695.00
1947 Pontiac 4-dr. Sedan, Radio and Heater	695.00
1947 Pontiac Convertible Coupe, Radio and Heater	695.00
1946 Packard 4-dr. Sedan	595.00

2-51 Pontiac 4-dr. Sdn., R.H., and Hyd.
51 Olds. 2-dr. Sdn. '88' H.
51 Pontiac Conv. Cpe., R.H., and Hyd.
51 Olds. '98' 4-dr. Sdn., R.H., and Hyd.
51 Chevrolet 4-dr. Sdn., Power Glide
50 Pontiac 4-dr., R.H., and Hyd.
50 Chevrolet 4-dr. Sdn., H., De Luxe
49 Ford 2-dr. Sdn.
49 Pontiac 4-dr. Sdn., R.H.
49 Olds. '88' 2-dr. Sdn.
2-49 Olds. '76' 4-dr. Sdn., R.H.
49 Olds. '88' Club Cpe., R.H.
49 Buick 4-dr. Sdn., R.H., Dyn. Flo
49 Pontiac 2-dr. Sdn. Cpe., R.H.
49 Mercury 2-dr. Sdn., R.H.
49 Pontiac 4-dr. Sdn., R.H., and Hyd.
49 Chevrolet 2-dr. Sdn.
48 Chevrolet Club Cpe.
48 Buick 4-dr.
48 Pontiac Sdn. Cpe., Hyd.
48 Pontiac Club Sdn., R.H., and Hyd.
48 Olds. '98' Club Sdn.
48 Chevrolet 4-dr. Sdn.
48 Cadillac '62' 4-dr. Sdn., R.H.
2-47 Pontiac 4-dr. Sdn., R.H.
47 Cadillac '62' 2-dr. Sdn.
47 Chevrolet 4-dr. Sdn.
47 Pontiac 2-dr. Sdn. Cpe.
47 Olds. '98' C.S., R.H.
47 Buick 4-dr. Sdn.
41 Plymouth Conv. Cpe.
41 Pontiac 2-dr. Sdn.

1953 GMC 353, V-tag, 161 W.B.
1953 GMC 152, Pickup S-tag
1950 Int. 1½-ton chassis and cab
1949 Int. ¾-ton
1949 Int. Dump W-tag
1949 Chevrolet Stake S-tag
1941 Chevrolet U-tag

GLENN L. BREAM, INC.
Paul R. Knox, Sales Mgr.
OLDSMOBILE, CADILLAC and GMC SALES and SERVICE
Open Evenings Until 9:00 P.M. Phone 336 or 337

Spring Close-out!
Bombshell Bargains!

1950 MERCURY 2-DR. SEDAN
Tip-Top Condition - Fully Equipped Plus Ovedrive
Exceptionally Clean - Excellent Condition and Guaranteed
SUNDAY ONLY $1350

1950 FORD CUSTOM DE LUXE "8"
Fully Equipped - Excellent Condition - Inside and Out
Ready To Go!
OUR LOW PRICE IS ONLY $1,150.00

1950 BUICK SUPER 4-DR. SEDAN
Black Beauty - Low Mileage - This Car Has Everything Including Dynaflow

1950 BUICK ROADMASTER 4-DR. SEDAN
Dynaflow - R.&H. - Excellent

1950 CHEVROLET "BEL AIR"
Smartest Looking Car In Town - Cream Body - Black Top
Fully Equipped and Guaranteed - Priced Way Down at $1375

UNDER $1,000
1948 Chevrolet 2-dr. sedan $825.00
1947 Chevrolet 4-dr. sedan $695.00
1948 Plymouth coupe $795.00
1949 Ford Custom 2-dr. sedan $975.00

WEEKEND SPECIAL
1939 Chevrolet 4-dr. Sedan
Radio - Heater
Backup Lights
Seat Covers - Very Clean
Excellent ..... Only $225.00

Remember "Out Our Way - We Deal Your Way"
Liberal GMAC Financing Available . . . For Your Convenience

OPEN SUNDAY

WARREN CHEVROLET SALES
Phone 424
LINCOLNWAY EAST GETTYSBURG, PA.

8 Lucky People

WILL GET A CHANCE AT THESE
★ ★ SPECIALS ★ ★

'41 PLYMOUTH 2-DR. SEDAN	'38 DeSOTO 4-DR. SEDAN
'40 OLDSMOBILE 4-DR. SEDAN	'38 BUICK 2-DR. SEDAN
'40 OLDSMOBILE CLUB COUPE	'38 DODGE 4-DR. SEDAN
'39 PLYMOUTH SEDAN	'35 FORD 4-DR. SEDAN

ANY CAR $195.00

No Money Down! Subject To Credit Approval

GETTYSBURG MOTORS, INC.
Open till 10 P.M. Every Day! Salesman on Duty!
6TH and YORK STS. CALL 740

Radio Programs

Saturday, May 2

	WNBC 660k FM 97.1m	WOR 710k FM 98.7 (9 a.m.-12M)	WABC 770k FM 95.5m	WCBS 880k FM 101.1m
	AFTERNOON PROGRAMS			5-2
Noon	News; Jim Coy's	Man on the Farm,	The Home Gardener,	Theater of Today:
12:15	Caravan of Music,	with Chuck Acree	Phil Alampi; news	Sweet Genevieve .
12:30	record show	News, P. Robinson .	Beauty talk	StarsOverHollywood
12:45	" "	Norman Brokenshire	Air Force Show . . .	Robert Alda . . . . .
1:00	National Farm and	The Home and	Mary Margaret	Fun for All, with
1:15	Home Hour	Garden Show . . .	McBride, with	Arlene Francis . .
1:30	Dr. Gino's Musicale,	Ruby Mercer Show,	interviews and	City Hospital, drama
1:45	Gene Hamilton . . .	interviews and	commentary	Santos Ortega . . .
2:00	Kaleidoscope—	music on records .	News; Playland, USA	Music with Girls—
2:15	drama and music	2:25, Sam Hayes . . .	disk jockey show,	song medleys . . . .
2:30	selections	Country Editor	with Doug	Let's Pretend, drama
2:45	" "	U. S. Military Band .	Browning, emcee .	Hansel and Gretel .
3:00	" "	Bandstand, U. S. A. .	News; Pan-American	Overseas Report . . .
3:15	" "	" "	Union, music	Science Adventures .
3:30	" "	Great Day Show,	Martha Lou Harp	Farm News . . . . .
3:45	" "	John Reed King . .	Show, music	Ky. Derby Preview .
4:00	" "	The Affairs of	Golden Horseshoe	Robert T. B. Stevens,
4:15	" "	Peter Salem	Sweepstakes	talk at V. M. I. . . .
4:30	" "	Ashland College	Eddie O'Neal	Washington, U. S. A.,
4:45	" "	Choir	Orchestra	discussion . . . . .
5:00	It's a Problem,	Walter Preston's	London Studio	Louis Prima Orch. .
5:15	discussion	Show Shop,	Concerts	The Kentucky
5:30	The U. N. Story . . .	music and guest . .	Paulena Carter	Derby . . . . .
5:45	Jane Pickens Show .	5:50, Everett Holles.	Eddie Fisher sings .	Dance Orchestra . . .
	EVENING PROGRAMS			
	—WNBC—	—WOR—	—WABC—	—WCBS—
6:00	News, P. Roberts . .	News, Lyle Van	News; Una M. Carlisle	News, Ed. P. Morgan
6:15	H. V. Kaltenborn . .	Facts Forum	International Jazz	U. N.—on the Record
6:30	Milton Katims	News, H. Gladstone .	Club, Sid Gross . .	Sports Roundup . . .
6:45	conducts the	Sports, Stan Lomax .	As We See It	Larry LeSueur . . . . .
7:00	NBC Summer	Rukeyser Reports . .	Voice of Business . . .	Broadway's My Beat
7:15	Symphony	Pentagon Report . . .	The Three Suns Trio	with Larry Thor . .
7:30	Immortal	Down You Go,	Jack Wyrtzen Show	Vaughn Monroe
7:45	Performances . . .	panel quiz; news . .	" "	Caravan, music . .
8:00	Inside Bob and Ray,	Twenty Questions:	Dancing Party,	Gene Autry Show,
8:15	comedy	Jack O'Brian . . .	music for all ages—	adventure . . . . .
8:30	Journey Home,	Norman Brokenshire	from the waltz to	Tarzan, adventure
8:45	Vanessa Brown . .	Virginia Barrs Dance	the samba, with	drama . . . . .
9:00	Pee Wee King Show,	New England Barn	Margaret Whiting,	Gangbusters, drama
9:15	musical variety . .	Dance Jamboree .	hostess	9:25, Wm Elliot . .
9:30	Grand Ole Opry,	Lombardoland,	" "	Gunsmoke, drama,
9:45	with Red Foley . . .	U. S. A., music	" "	with Bill Conrad .
10:00	Treasury of Music,	Chicago Theater,	George Hamilton	Saturday Night—
10:15	Harry Sosnick Or.	music drama with	Combs, with	Country Style,
10:30	Meredith Willson's	guest vocalists . . .	Spotlight, N. Y. . .	barn dance . . . . .
10:45	Music Room	" "	" "	" " . . . . .
11:00	News, P. Roberts . .	News, Lyle Van	News	News, Art Hannes .
11:15	Week in Sports	Music We Like	Bob Garrity Show,	Starlight Salute . . . .
11:30	Concert Encore, with	Weather; Nat	music	Oscar Dumont
11:45	Stan Kenton Orch.	Brandwynne Orch.	" "	Orchestra . . . . .

TV Programs

SATURDAY AFTERNOON

12:00—2, 8, 9, Big Top; 4, Bible Stories; 13, Sky King.
12:15—11, Big Picture.
12:30—4, Mr. Wizard.
12:45—11, What's New for Your Home.
1:00—2, The Collegians; 4, Movie; 8, Guardians of Safety; 9, Wild Bill Hickok; 11, Movie, "Lieutenant Daring."
1:15—8, News.
1:20—8, Sports Desk.
1:30—8, Baseball: Phils vs. Milwaukee; 9, The Range Rider.
2:00—2, Going Places; 9, Movie, "Dangerous Millions;" 11, Call To Arms.
2:15—2, Spelling Bee Finals.
2:25—13, News.
2:30—11, Laurel and Hardy; 13, Airpower Report.
3:00—4, Adventure Serials; 11, Silver Saddle Roundup; 13, TeeVee WAAMboree.
3:30—2, Bailey Goss Show; 9, Pick Temple's Ranch.
4:00—4, 11, Racing from Jamaica, "The Gallant Fox Handicap"; 13, Movie, "Days of Buffalo Bill."
4:15—8, Blind Week.
4:30—4, Safety Circus; 5, Movie, "Duke of the Navy"; 7, Open House; 8, Life Begins at 80; 11, Silver Saddle Roundup.
4:45—13, Film Funnies.
5:00—2, 9, Kentucky Derby Preview.
5:00—2, 9, Kentucky Derby Preview; 4, TV Opera Theater; 7, Texas Rangers, "Wagon Trails"; 8, Twenty Questions; 11, Roy Rogers; 13, It's High Time.
5:15 — 2, 9, Kentucky Derby. From Churchill Downs, Bryan Field describes the race. The 79th running of the classic turf event.
5:30—5, Chapel; 7, Candy Corner; 8, Down You Go; 11, Hopalong Cassidy; 13, Film Funnies.
5:45—2, Bailey Goss Show; 5, Cartoons; 9, Movie; 13, News and Sports.

EVENING

6:00—2, You Are There; 4, Vigilantes Are Coming; 5, Movie, "Border Roundup"; 7, Joe's Ranch; 8, Stu Erwin; 11, Silver Saddle Roundup; 13, Movie, "Treasure of Monte Cristo."
6:30—2, Stork Club; 4, Cisco Kid; 8, Sports Desk; 9, Comedy Cameos.
6:40—8, The Swayzes'.
6:45—7, News; 9, Drew Pearson.
6:55—8, Sunday News.
7:00—2, National Amateur Time; 5, Cartoon Theater; 7, 13, TV Teen Club; 8, Stegmaier Time; 9, Stork Club; 11, Wild Bill Hickok.
7:30—2, 9, Beat the Clock; 4 ,8, 11, Ethel and Albert; 5, Beulah; 7, 13, The Turning Point.
8:00—2, 9, Jackie Gleason Show; 4, 8, 11, My Hero; 5, Movie, "Thunder in the City"; 7, 13, Movie, "The Ghost Walks"
8:30—4, 8, 11, Amateur Hour.
9:00—2, This Is Show Business; 4, 8, 11, Show of Shows; 7, 13, Saturday Night Fights. From War Memorial Auditorium, Syracuse, N. Y. Kid Gavilan of Havana, Cuba vs Danny Womber of Chicago. 10 rounds; 9, Jewelers' Showcase.
9:30—2, 9, Meet Millie; 5, Wrestling from Chicago.
9:45—7, 13, Fight Talk.
10:00—2, 9, Balance Your Budget; 7, Movie, "Forged Passport"; 13, Stock Car Racing.
10:30—2, Movie, "Young Mr. Pitt"; 4, Safeway Theater; 9, It's News To Me; 8, 11, Hit Parade.
11:00—5, 13, Sports Showcase; 7, 8, 9, 11, News.
11:05—11, Sports.
11:10—9, Morrie Siegel.
11:15—5, 13, Chicago Wrestling; 8, Club Embassy; 9, Movie, "Night Wind"; 11, Movie, "Two Mugs From Brooklyn."
11:30—8, Club Embassy.
12:00—8, Sports.
12:10—2, News.
12:15—11, Program Previews.
12:25—2, Bible Reading, Massey; 13, WAAM Scoreboard.

SUNDAY MORNING

8:00—9, Lamp Unto My Feet.
8:30—9, What's Your Trouble?
8:45—9, Rural America.
9:00—9, Zoo.
9:30—9, Big Picture.
9:45—11, Morning Devotions.
10:00—7, Movie, "Ghost Town Renegades"; 9, Movie, "Kid Sister"; 11, Silver Saddle Roundup.
10:15—4, Church in the Wildwood.
10:30—4, Mass for Shut-ins.
10:45—8, Sunday Serenade.
11:00—4, Week's News; 8, Meditation; 9, Pick Temple's Ranch.
11:15—4, Industry On Parade; 7, Flower and Garden Show.
11:30—4, Frontiers of Faith; 7, New Home Previews; 11, Captain Midnight.
11:45—2, News and Concert Music.
11:55—13, News.

AFTERNOON

12:00—2, In the Park; 4, Junior Revue; 7, 13, Tootsie Hippodrome; 8, Red Buttons Show; 11, Frontiers of Faith.
12:15—5, Cartoon Films.
12:30—2, 9, Candy Carnival; 5, Open for Inspection; 7, Faith for Today; 11, Report to the People; 13, Movie.
12:45—11, TV Campus.
1:00—2, Movie, "The Man in the Iron Mask"; 4, Youth Wants to Know; 5, Warmup Time; 7, Seminar; 8, I Married Joan; 9, Letter of the Law.
1:05—5, Dugout Chatter.
1:15—11, Christopher Program.
1:20—5, Baseball Game: Washington vs. Cleveland at Cleveland.
1:30—4, Hopalong Cassidy; 7, Both Sides; 8, MSTC Presents; 11, Cross Examination; 13, Baseball Game; Washington vs. Cleveland at Cleveland.
2:00—4, American Inventory; 7, Junior Press Conference; 8, Burns And Allen; 9, Movie, "Avalanche."
2:30—4, American Forum; 7, Big Picture; 8, Beat the Clock; 11, News.
2:35—11, Council of Churches.
3:00—2, Lamp Unto My Feet; 8, Visit to Jewelers; 4, 11, Victory at Sea; 7, This We Believe.
3:05—8, Sunday Serenade.
3:15—8, Lebanon Valley College.
3:30—2, Port That Built the City; 4, 11, To Be Announced; 7, Movie, "Kelly the Second"; 8, Mr. and Mrs. North; 9, Man of the Week; 11, Weekend Windup.
3:45—11, Club Embassy; 13, Baseball Hall of Fame.
4:00 — 2, Press Conference; 4, 8, 11, Kukla, Fran and Ollie; 9, State of the Nation; 13, Bouquet and Bonuses.
4:15—5, Tenth Inning.
4:30—2, 9, Omnibus; 4, 8, 11, Zoo Parade; 5, Max Reznick Show; 13, Film Funnies.
5:00—4, 8, 11, Hall of Fame; 5, Children's Hour; 7, 13, Super Circus.
5:30—4, 11, The Swayzes; 5, Dick Tracy; 8, You Are There.
5:45—4, 11, Window on Washington.

EVENING

6:00—2, The Church Visible; 4, 11, Meet The Press; 5, Revival Time; 7, Hand to Heaven; 8, Sanctuary Time; 9, You Are There; 13, Reward For Talent.
6:25—2, News Bulletins.
6:30—2, 9, See It Now; 4, Roy Rogers; 5, Youth Forum; 7, 13, Walter Winchell; 8, I Love Lucy; 11, Liberace.
6:45—7, Other Lands, Other Places; 13, News and Sports.
7:00—2, 9, Gene Autry; 4, 8, 11, Red Skelton; 5, Georgetown U. Forum; 7, 13, You Asked For It.
7:30—2, 9, Private Secretary; 4, 8, 11, Mr. Peepers; 5, Liberace; 7, 13, Plymouth Playhouse.
8:00—2, 9, Toast of the Town; 4, 8, 11, Comedy Hour; 5, Movie, "Hard Guy"; 7, Movie, "Dear Murderer"; 13, All Star News.
9:00—2, 9, Fred Waring Show; 4, 8, 11, TV Playhouse, "The Accident"; 5, 13, Rocky King; 7, Meet Your Congress.
9:30—2, 9, Time To Smith; 5, 13, Plainclothesman; 7, This Is The Life.
10:00—2, 9, The Web; 4, 8, 11, The Doctor; 5, 13, What's Your Bid?; 7, Billy Graham.
10:15—7, Documentary Film.
10:30—2, 9, What's My Line?; 4, Movie, "Four Days' Leave"; 5, Movie, "Vogue"; 7, Percy Crawford; 8, Amateur Revue; 11, I'm the Law; 13, Talent Patrol.
11:00—2, 9, News; 8, Toast of the Town; 11, Movie, "Three Silent Men"; 13, Movie.
11:15—2, Percy Crawford; 9, Morrie Siegel.
11:30—9, Road Back.
11:45—4 Late News; 9, Movie, "Heart of Virginia."
12:00—2, 5, 8, Late News; 11, Program Previews; 13, WAAM Scoreboard.
12:05—13, News.
12:10—2, Bible Reading, Massey; 8, News.

MONDAY MORNING

6:40—9, Morning Meditation
6:45—9, Bill Jenkins
6:55—4, Today on the Farm
7:00—4, 8, 11, Garroway; 9, News
7:05—9, Bill Jenkins
7:25—4, News
7:30—4, Garroway; 9, News
7:35—9, Bill Jenkins
7:55—4, Today in Wahsington
8:00—4, 11, Garroway; 9, News
8:10—9, Bill Jenkins
8:25—4, News
8:30—9, News
8:40—9, Bill Jenkins
8:55—4, News; 11, News
9:00—4, Garroway; 8, Hymns of Faith; 9, Johnston's Cartoons; 11, Romper Room
9:15—8, Wanted Persons
9:25—4, Look To This Day (T, Th) TeeVee WAAMboree.
Father Raymond Cahill. (F) (M) (W) Dr. F. W. Blackwelder.
9:30—2, News, Music; 4, Margaret's Kitchen
9:45—2, 8, News; 9, Women's News
9:55—13, News
10:00—2, 9, Arthur Godfrey; 2, 9, Wheel of Fortune (F); 4, 8, 11 Ding-Dong School; 5, Cartoon Theatre; 13, Movie (F) "Allotment Wives"
10:30—2, 8, 9, Arthur Godfrey; 2, 9, Bill Cullen Show (F); 4, Prologue to Future (F), (M); 4, Educational Programs; 5, Movie (F) "Black Memory"; 11, Look At It This Way (F); 11, Class A (M) (W); 11, Laurel and Hardy (T, Th); 11, Professional Women (W)
10:45—2, 9, Meet Betty Furness (F); 8, Monday Symphonette; 11, Time On Your Hands (M); 11, Homemakers' Club (F)
11:00—2, Edith Land Show; 2, Your Child in School (Th); 2, One in Every Family (F); 4, Ask Washington; 4, U.N. General Assembly; 8, Bride and Groom; 9, Garry Moore Show; 11, Spin 'n' Win; 13, Mr. and Mrs.; 8, Name the Brand
11:15—9, One in Every Family (M)
11:30—2, 8, 9, Strike It Rich; 4, Mrs. U. S. A.; 11, Public Service Programs; 11, Lauri Alwyn, Eve (Th); 11, Ways With Weight (F)
11:45—11, For Your Information; 11, Film Shorts (M, T); 13, Film Funnies; 13, Movie
12:00—2, 9, Bride and Groom; 4, Midday Comics; 5, News; 7, Movie; 8, TV Farmer; 11, Homemakers' Institute; 13, TeeVee WAAMboree.
12:15—2, 8, 9, Love of Life; 5, Noontime Comics.
12:30—2, 9, Search for Tomorrow; 4, The Little Playhouse; 8, News.
12:40—13, News.
12:45—2, 8, 9, Guiding Light; 5, Movie; 13, Safety and You.
12:00—2, 9, Bride and Groom; 4, Midday Comics; 5, News; 7, Movie; 8, TV Farmer; 11, Homemakers' Institute; 13,

AFTERNOON

12:00—2, 9, Bride and Groom; 4, Comics; 5, News; 7, Movie, "Social Error"; 8, TV Farmer; 11, Homemakers' Institute; 13, TeeVee WAAMboree.
12:15—2, 8, 9, Love of Life; 5, Comics.
12:30—2, 9, Search for Tomorrow; 4, Little Playhouse; 8, News.
12:45—2, 8, 9, Guiding Light; 5, Movie, "Men of San Quentin."
12:55—13, News.
1:00—2, Woman's Angle; 4, Movie, "I Stand Accused"; 7, Sherm's Showplace; 8, Kitchen Door; 9, Allan Jefferys Show; 11, Movie, "Three Witnesses"; 13, Shopping for You.
1:30—2, Garry Moore Show; 7, Jerry—Jimma Show; 8, Musical Matinee.
1:45—13, Film Funnies.
2:00—2, 9, Double of Nothing; 5, Bazaar; 7, Hollywood Matinee; 8, Talent Patrol; 11, Brent Gunts Show; 13, Movie, "Cherokee Flash."
2:15—4, Feminine Touch.
2:30—2, 9, Linkletter House Party; 4, Nancy's Notebook; 5, Jamboree; 8, Search For Tomorrow.
3:00—2, 8, 9, Big Payoff; 4, 11, Break the Bank; 5, 13, Paul Dixon Show.
3:30—2, Woman's Angle; 4, 8, 11, Welcome Travelers; 7, Miss Ruth Anne; 9, Eddie Albert Show; 13, Junior Hoedown.
3:45—2, Eddie Albert Show.
4:00—2, Action in the Afternoon; 4, 8, 11, Kate Smith; 5, News; 9, Pick Temple's Ranch; 13, Movie, "Law of the Jungle."
4:05—5, Disc Jockey.
4:30—2, To Be Announced; 7, Bandstand Matinee.
4:55—5, News.
5:00—2, Movie, "The Lone Rider Rides On"; 4, 8, 11, Hawkins Falls; 5, Disc Jockey; 7, Movie; 13, Captain Video.
5:15—4, 8, 11, Gabby Hayes.
5:30—4, 8, 11, Howdy Doody; 13, Film Funnies.
5:45—9, Movie, "The Lonely Trail."

EVENING

6:00—2, Movie, "Springtime in Texas"; 4, Movie, "The Red Rope"; 5, Movie, "Santa Fe"; 8, Covered Wagon; 11, Silver Saddle Roundup; 13, Shopping For You.
6:30—5, News; 7, Joe's Ranch; 8, Sports Desk; 13, Second Freedom.
6:40—5, Sports; 8, 9, Weather.
6:45—2, Spinnin' the Sports World; 5, Time For Beany; 7, 8, 9, 11, 13, News.
6:50—2, Brokenshire; 4, News; 13, The Sportsman.
6:55—2, Weather; 4, Sports; 13, Weather.
7:00—2, Seven O'clock Final; 4, From Hollywood; 5, Captain Video; 7, Jim Gibbons Show; 8, This Is Your Life; 9, Mark Evans Show; 11, Shadow Stumpers; 13, Old Nickelodeon Daze.
7:15—2, Big Question; 13, Short Short Story.
7:30—2, 9, News; 4, 11, Bob and Ray; 5, Serenade; 7, 13, Hollywood Screen Test.
7:45—2, 9, Perry Como Show; 4, 8, 11, John C. Swayze; 5, Call the Play.
8:00—2, 9, Burns and Allen; 4, 8, 11, What's My Name; 5, Movie, "Gangs Inc"; 7, 13, Homicide Squad.
8:30—2, 9, Talent Scouts; 4, 8, 11, Voice of Firestone; 7, Commissioner's Report; 13, To Be Announced.
9:00—2, 9, I Love Lucy; 4, 11, Eye Witness; 7, Twilight Theater; 8, Jewelers Showcase; 13, The Big Idea.
9:30—2, 9, Red Buttons Show; 4, 8, 11, Robert Montgomery; 5, 13, Boxing from New York. Mickey Laurent of France vs. Tuzo "Kid" Portuquez of Costa Rica. Ten rounds, middleweights; 7, Talent Patrol.
10:00—2, 9, Studio One; 7, Wrestling from Chicago.
10:30—4, Abbott and Costello; 8, Stump Your Neighbor; 11, My Favorite Story.
10:45—5, Girl Alone.
10:50—13, Movie, "Queen of the Amazons."
11:00—2 4, 5, 7, 8, 9, 11, News.
11:05—11, Weather.
11:08—11, Sports.
11:10—4, Movie, "Doomed to Die"; 9, Morrie Siegel.
11:15—2, Movie, "Seven Days to Noon"; 5, 7, Sports; 8, My Little Margie; 9, Movie, "I Shot Jesse James"; 11, Movie, "Lazy Bones."
1:20—5, Movie, "Forbidden Territory."
11:45—8, Sports Desk.
11:50—8, Wanted Persons.
12:00—4, Morgan Beatty; 13, WAAM Scoreboard.
12:05—13, News.
12:15—4, Sports; 11, News.
12:30—5, News.
12:45—2, News.
1:00—2, Bible Reading, Massey.

W-G-E-T Programs

TODAY'S PROGRAMS 1450 ON YOUR DIAL

1:00—Warmup Time
1:20—News.
1:25—Baseball: Pirates at Phils.
4:30—Campus Capers.
5:00—Twilight Entertainers
5:30—Music for Saturday
6:00—News
6:05—Community Calendar
6:15—Songs of France.
6:30—Buckboard Ramblers
7:00—News
7:05—Spotlight on Sports
7:15—Echoes of the Gay 90's
7:30—Chattery Nite News
7:45—College Speech Class
8:00—Saturday Night Party
9:00—News
10:00—News
11:00—News
12:00—News
12:05—Sign Off

SUNDAY'S PROGRAMS

8:00—News
8:15—Christian Science
8:30—Rev. Schaeffer
9:00—Layman's Hour
9:30—Rev. C. M. Herman
9:45—Slightly Symphonic
10:00—News
10:15—Hour of St. Francis
10:30—Sacred Heart
10:45—Presbyterian Church Service
11:45—Organ Melodies
12:00—News
12:05—Washington Inside Out
12:15—Sunday School of Air
12:45—Warm-up Time
12:55—News
1:00—Baseball: Chicago at Phils
5:30—Lynn Murray Show
6:00—Ave Maria
6:30—Waltz Time
7:00—Adventures of Frank Race
7:30—Frontier Town
8:00—Labor Panel and Tidelands Oil Panel
8:30—Music in the Air
9:00—Mt. St. Mary's
10:05—Music of Masters
11:00—News
11:15—Sleepytime Serenade
12:00—News
12:05—Sign Off

MONDAY'S PROGRAMS

6:00—News
6:05—Sunrise Serenade
7:00—News
7:05—Morning Moods
7:25—Weather Summary
7:30—Sportscast
7:35—Morning Moods
7:45—Raymond Massey
8:00—News
8:05—Pa. News
8:10—Morning Moods
8:45—Morning Devotions
9:00—B-Line
9:30—Syncopated Serenade
10:00—News
10:05—Classified Ads
10:15—Morning Special
10:30—Homemaker Harmonies
11:00—Sacred Heart
11:15—House of Music
11:45—Farm Agent
12:00—News
12:05—Penna. News
12:10—Local News
12:15—Market Reports
12:20—Weather Report
12:25—Farm News
12:30—Bunkhouse Bill
12:45—Adams County Jubilee
1:00—Hollywood Happenings
1:10—Easy Listening
3:00—News
3:15—Campus Capers
4:00—Campus Capers
5:00—Campus Capers
5:15—Journey to Storyland
5:30—Eileen Lightner Show
5:45—Spotlight on Sports
6:00—News
6:05—Community Calendar
6:15—Behind the News
6:30—Dinner Date
6:55—Weather Summary
7:00—News
7:05—Classified Ads
7:15—Dick Haymes Show
7:30—Robert Montgomery
7:45—Warm-up Time
7:50—News
7:55—Chicago at Phils
10:00—News
10:05—Dance Date
11:00—News
11:15—Sleepytime Serenade
12:00—News
12:05—Sign Off

HAROLD THOMAS IS PROMOTED

Harold C. Thomas, former teacher at Gettysburg High School, was promoted on Friday to chief supervisor of the Design Division of the Chamber Works of the Du Pont Industries at Deepwater Point, N. J. He succeeded Peter J. Meschkoff, who was transferred to the company's film department.

Mr. Thomas is a native of Gettysburg, and son of Mr. and Mrs. H. H. Thomas, 360 York St. He graduated at Gettysburg High School and Gettysburg College, majoring in civil engineering and physics at the latter, and entered the employ of the Pennsylvania Department of Highways in 1927.

He returned to Gettysburg as teacher in the high school two years later. In 1935 he joined the Du Pont organization at the Chambers Works and in 1938 became junior project engineer. In 1942 he joined the navy, returning to civilian life January 1, 1946, when he resumed his position as projects engineer, a position he held until his promotion Friday.

He is married and the father of three children, two of whom, a son and daughter, are in the military service. The other son lives with his parents at Elkton, Md.

SEBASTIAN R. HAFER
REPUBLICAN CANDIDATE for ADAMS CO. TREASURER

Open Reservations For 3-Act Comedy

Tickets for the three-act comedy, "The Late Christopher Bean," to be presented next Thursday evening in Brua Chapel, may be exchanged for reserved seats next Tuesday, Wednesday and Thursday afternoons and Wednesday evening.

The tickets may be exchanged Tuesday afternoon at a meeting of the Woman's League in Christ Lutheran Church and on Wednesday and Thursday afternoons and Wednesday evening from 7 until 9 o'clock at the Hotel Gettysburg.

Proceeds from the benefit play will be turned over to the music department of the college.

Members of the League are hopeful of a capacity house to witness this amusing comedy. Adult tickets are sixty cents.

White wine and water was recommended by Hippocrates, Greek physician, as a cooling drink.

DON'T WORRY ABOUT RUPTURE

It's old-fashioned and unnecessary to wear a truee these days.

The modern method without operation successfully overcomes hernia in most cases. You'll be pleasantly surprised when you learn the facts about Rupture and its simple modern treatment, without surgery, loss of time or hospitalization. Don't let rupture slow you up at work or play WRITE NOW for this easy to understand

FREE BOOK, Dept. GT-2

Based on ACTUAL CURES and edited by sound medical authority; illustrated in colors. It's FREE, no obligation. UNION MEDICAL CLINIC, 207 Market St., Newark 2, New Jersey.

CONCRETE SEPTIC TANKS
300-GAL. . . . 500-GAL.
SOLD . . . CLEANED . . . INSTALLED
FHA Approved
MAX H. WEST
FAYETTEVILLE PHONE 78

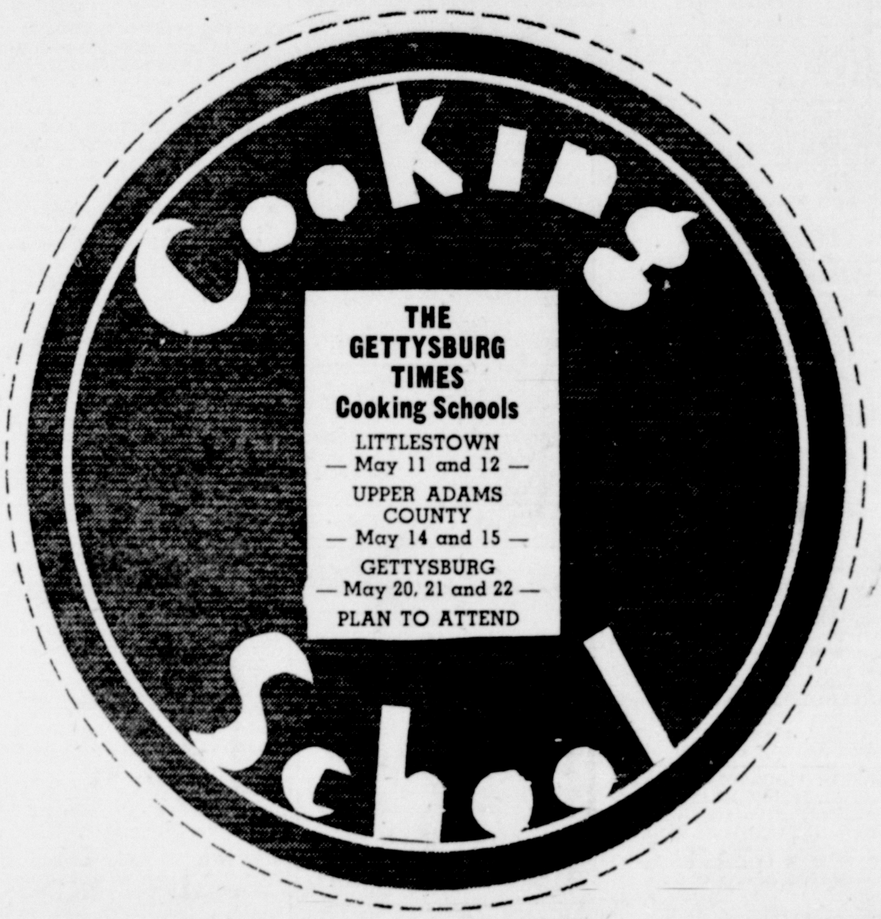

THE GETTYSBURG TIMES Cooking Schools
LITTLESTOWN — May 11 and 12 —
UPPER ADAMS COUNTY — May 14 and 15 —
GETTYSBURG — May 20, 21 and 22 —
PLAN TO ATTEND

Who Cares . . . about the weather?

EVERYBODY!

Will the weather be fair for fishing?
Will tomorrow be a good day for washing?
Wonder how the weather will affect crops?
Will there be any fog on that truck drive?
How will the weather be for my flower garden?
What will the weather do for business?

FOR DIRECT WEATHER FORECASTS FROM HARRISBURG STATE AIRPORT

Tune In

WGET
1450 On Your Radio Dial
Monday Through Friday — 7:25 A.M. and 6:55 P.M.

Sponsored by
IRON CITY BEER

Distributed by
GEORGE PALMER R. 2 — Littlestown AND SUPERIOR DISTRIBUTING CO. So. Washington St., Gettysburg